



# **Maintenance and Service Guide**

HP Pavilion dv6000 Notebook PC

Document Part Number: 416618-003

April 2007

This guide is a troubleshooting reference used for maintaining and servicing the computer. It provides comprehensive information on identifying computer features, components, and spare parts; troubleshooting computer problems; and performing computer disassembly procedures.

© Copyright 2006, 2007 Hewlett-Packard Development Company, L.P.

Microsoft, Windows and Windows Vista are either trademarks or registered trademarks. Intel, Core, and Celeron are trademarks or registered trademarks of Intel Corporation or its subsidiaries in the United States and other countries and regions. Bluetooth is a trademark owned by its proprietor and used by Hewlett-Packard Company under license. SD Logo is a trademark of its proprietor. AMD, the AMD Arrow logo and combinations thereof are trademarks of Advanced Micro Devices, Inc.

The information contained herein is subject to change without notice. The only warranties for HP products and services are set forth in the express warranty statements accompanying such products and services. Nothing herein should be construed as constituting an additional warranty. HP shall not be liable for technical or editorial errors or omissions contained herein.

Maintenance and Service Guide  
HP Pavilion dv6000 Notebook PC  
Third Edition: April 2007  
First Edition: August 2006  
Document Part Number: 416618-003

## Safety warning notice

---



**WARNING:** To reduce the possibility of heat-related injuries or of overheating the computer, do not place the computer directly on your lap or obstruct the computer air vents. Use the computer only on a hard, flat surface. Do not allow another hard surface, such as an adjoining optional printer, or a soft surface, such as pillows or rugs or clothing, to block airflow. Also, do not allow the AC adapter to contact the skin or a soft surface, such as pillows or rugs or clothing, during operation. The computer and the AC adapter comply with the user-accessible surface temperature limits defined by the International Standard for Safety of Information Technology Equipment (IEC 60950).

---

---

# Contents

## 1 Product Description

1.1 Features . . . . .	1-2
1.2 Resett ing the Computer . . . . .	1-4
1.3 Power Management. . . . .	1-5
1.4 External Components . . . . .	1-6
1.5 Design overview . . . . .	1-21

## 2 Troubleshooting

2.1 Setup Utility in Windows XP . . . . .	2-1
Using the Setup Utility . . . . .	2-1
Setup Utility Menus . . . . .	2-5
2.2 Setup Utility in Windows Vista . . . . .	2-8
Using the Setup Utility . . . . .	2-8
Setup Utility Menus . . . . .	2-11
2.3 Troubleshooting Flowcharts . . . . .	2-15

### **3 Illustrated Parts Catalog**

3.1 Serial Number Location . . . . .	3-1
3.2 Computer Major Components . . . . .	3-2
3.3 Display Assembly Components . . . . .	3-22
3.4 Mass Storage Devices . . . . .	3-24
3.5 Plastics Kit . . . . .	3-26
3.6 Miscellaneous . . . . .	3-28
3.7 Sequential Part Number Listing . . . . .	3-31

### **4 Removal and Replacement Preliminaries**

4.1 Tools Required . . . . .	4-1
4.2 Service Considerations . . . . .	4-2
Plastic Parts . . . . .	4-2
Cables and Connectors . . . . .	4-2
4.3 Preventing Damage to Removable Drives . . . . .	4-3
4.4 Preventing Electrostatic Damage . . . . .	4-4
4.5 Packaging and Transporting Precautions . . . . .	4-5
4.6 Workstation Precautions . . . . .	4-6
4.7 Grounding Equipment and Methods . . . . .	4-7

---

## 5 Removal and Replacement Procedures

5.1 Serial Number . . . . .	5-2
5.2 Disassembly Sequence Chart . . . . .	5-3
5.3 Preparing the Computer For Disassembly . . . . .	5-5
5.4 Hard Drive . . . . .	5-7
5.5 Computer Feet . . . . .	5-11
5.6 Memory Module . . . . .	5-12
5.7 RTC Battery . . . . .	5-15
5.8 Mini Card Module . . . . .	5-16
5.9 Optical Drive . . . . .	5-21
5.10 Switch Cover . . . . .	5-23
5.11 Keyboard . . . . .	5-26
5.12 Speaker Assembly . . . . .	5-30
5.13 Power Button Board . . . . .	5-31
5.14 Display Assembly . . . . .	5-33
5.15 Top Cover . . . . .	5-46
5.16 Audio Board . . . . .	5-52
5.17 Bluetooth Module . . . . .	5-54
5.18 ExpressCard Assembly . . . . .	5-56
5.19 USB/Power Connector Board . . . . .	5-59
5.20 System Board . . . . .	5-61
5.21 Fan/Heat Sink Assembly . . . . .	5-66
5.22 Processor . . . . .	5-69

**6 Specifications**

**A Screw Listing**

**B Backup and Recovery in Windows XP**

**C Backup and Recovery in Windows Vista**

**D Display Component Recycling**

**E Connector Pin Assignments**

**F Power Cord Set Requirements**

**Index**

# 1

---

## Product Description

The HP Pavilion dv6000 Notebook PC offers advanced modularity, Intel® Core™ Duo and Celeron® and AMD Turion™ 64 Mobile Technology and Mobile AMD Sempron™ processors, and extensive multimedia support.



*HP Pavilion dv6000 Notebook PC*



## 1.1 Features

- The following processors are available, varying by computer model:
  - ❑ Intel Core Duo T7200 (2.00-GHz)
  - ❑ Intel Core Duo T1350 (1.86-GHz)
  - ❑ Intel Core Duo T5600 (1.83-GHz)
  - ❑ Intel Core Duo T2350 (1.86-GHz)
  - ❑ Intel Core Duo T2250 (1.73-GHz)
  - ❑ Intel Core Duo T5500 (1.66-GHz)
  - ❑ Intel Core Duo T5200 (1.66-GHz)
  - ❑ Intel Core Duo T2060 (1.60-GHz)
  - ❑ Intel Core Duo T2300E (1.66-GHz)
  - ❑ Intel Core Duo T2050 (1.60-GHz)
  - ❑ Intel Celeron 440 (1.86-GHz)
  - ❑ Intel Celeron 430 (1.73-GHz)
  - ❑ Intel Celeron 420 (1.60-GHz)
  - ❑ AMD Turion ML-60 2.0-GHz
  - ❑ AMD Turion ML-56 1.8-GHz
  - ❑ AMD Turion ML-52 1.6-GHz
  - ❑ AMD Turion ML-50 1.6-GHz
  - ❑ Mobile AMD Sempron 3500+ (1.8-GHz)
  - ❑ Mobile AMD Sempron 3400+ (1.8-GHz)
  - ❑ Mobile AMD Sempron 3200+ (1.6-GHz)
- 15.4-inch WXGA (1280 × 768) TFT display with over 16.7 million colors, varying by computer model
- 200-, 160-, 120-, 100-, 80-, 60-, or 40-GB high-capacity hard drive, varying by computer model
- 256-MB DDR synchronous DRAM (SDRAM) at 667 MHz, expandable to 2.0 GB

- Microsoft® Windows Vista™ Business, Windows Vista Home Basic, and Windows® XP Professional
- Full-size Windows keyboard with embedded numeric keypad
- TouchPad pointing device with on/off button and dedicated two-way scroll zone
- Integrated 10/100 BASE-T Ethernet local area network (LAN) network interface card (NIC) with RJ-45 jack
- Integrated high-speed 56K modem with RJ-11 jack
- Integrated wireless support for Mini Card IEEE 802.11b and 802.11b/g WLAN device
- Support for ExpressCard
- External 90- or 65-watt AC adapter with 3-wire power cord
- 6-cell or 12-cell Li-Ion battery
- Stereo speakers with volume up and down buttons
- Integrated microphones (select models only)
- Support for the following optical drives:
  - DVD±RW/R and CD-RW Double-Layer Combo Drive with LightScribe
  - DVD±RW/R and CD-RW Double-Layer Combo Drive
  - DVD/CD-RW Combo Drive
- Connectors:
  - Audio-in (microphone)
  - Audio-out (headphone)
  - Consumer infrared lens
  - Docking (select models only)
  - ExpressCard
  - External monitor
  - IEEE 1394 digital (select models only)
  - Digital Media Slot (select models only)
  - Power

- ❑ RJ-11 (modem)
- ❑ RJ-45 (network)
- ❑ S-Video-out (select models only)
- ❑ Universal Serial Bus (USB) v. 2.0

## 1.2 Resetting the Computer

If the computer you are servicing has an unknown password, follow these steps to clear the password. These steps also clear CMOS:

1. Prepare the computer for disassembly (refer to [Section 5.3, “Preparing the Computer For Disassembly,”](#) for more information).
2. Remove the real-time clock (RTC) battery (refer to [Section 5.7, “RTC Battery,”](#) for more information).
3. Wait approximately 5 minutes.
4. Replace the RTC battery and reassemble the computer.
5. Connect AC power to the computer. Do not reinsert any batteries at this time.
6. Turn on the computer.

All passwords and all CMOS settings have been cleared.

## 1.3 Power Management

The computer comes with power management features that extend battery operating time and conserve power. The computer supports the following power management features:

- Standby
- Hibernation
- Setting customization by the user
- Hotkeys for setting the level of performance
- Battery calibration
- Lid switch standby/resume
- Power button
- Advanced Configuration and Power Management (ACPM) compliance

## 1.4 External Components

The external components on the front of the computer are shown below and described in Table 1-1.



Front Components

---

**Table 1-1**  
**Front Components**

Item	Component	Function
1	Power light	On: The computer is on. Blinking: The computer is in standby. Off: The computer is off or in hibernation.
2	Battery light	On: A battery is charging. Blinking: A battery that is the only available power source has reached a low-battery condition. When the battery reaches a <i>critical</i> low-battery condition, the battery light begins blinking rapidly. Off: If the computer is plugged into an external power source, the light is turned off when all batteries in the computer are fully charged. If the computer is not plugged into an external power source, the light stays off until the battery reaches a low-battery condition.

---

**Table 1-1**  
**Front Components (Continued)**

Item	Component	Function
3	Drive light	Blinking: The hard drive or optical drive is being accessed.
4	Wireless switch	Turns the wireless feature on or off, but does not create a wireless connection.  A wireless network must be set up to establish a wireless connection.
5	Wireless light	Blue: An integrated wireless device, such as a wireless local area network (LAN) device and/or a Bluetooth® device, is turned on. Amber: All wireless devices are turned off.
6	Consumer infrared lens (select models only)	Receives a signal from the HP Remote Control.
7	Audio-in (microphone) jack	Connects an optional computer headset microphone, stereo array microphone, or monaural microphone.
8	Audio-out (headphone) jack	Provides sound when connected to optional powered stereo speakers, headphones, ear buds, a headset, or television audio.
	Audio-out (headphone) S/PDIF jack (select models only)	Provides enhanced audio performance, including surround sound and other high-end audio output.

The external components on the left side of the computer are shown below and described in Table 1-2.



*Left-Side Components*



---

**Table 1-2**  
**Left-Side Components**

Item	Component	Function
1	Security cable slot	Attaches an optional security cable to the computer.   The security cable is designed to act as a deterrent, but it may not prevent the computer from being mishandled or stolen.
2	S-Video-out jack	Connects an optional S-Video device such as a television, VCR, camcorder, overhead projector, or video capture card.
3	External monitor port	Connects an external VGA monitor or projector.

---

**Table 1-2**  
**Left-Side Components (Continued)**

Item	Component	Function
4	Expansion port 3	Connects the computer to an optional expansion product.   The computer has only one expansion port. The term <i>expansion port 3</i> describes the type of expansion port.
5	RJ-45 (network) jack	Connects a network cable.   On select computer models, the network jack provides Gigabit Ethernet functionality.
6	RJ-11 (modem) jack	Connects a modem cable.
7	HDMI port (select models only)	Connects an optional audio or video device such as a high definition television, set-top box, DVD player, or any compatible digital or audio device.
8	USB ports (2)	Connect optional USB devices.
9	1394 port (select models only)	Connects an optional IEEE 1394 or 1394a device, such as a camcorder.
10	Digital Media Slot (select models only)	Supports the following optional digital card formats: Secure Digital (SD) Memory Card, MultiMediaCard (MMC), Secure Digital Input/Output (SD I/O), Memory Stick (MS), Memory Stick Pro (MSP), xDPicture Card (XD), xD-Picture Card (XD) Type M.



The external components on the right side of the computer are shown below and described in Table 1-3.

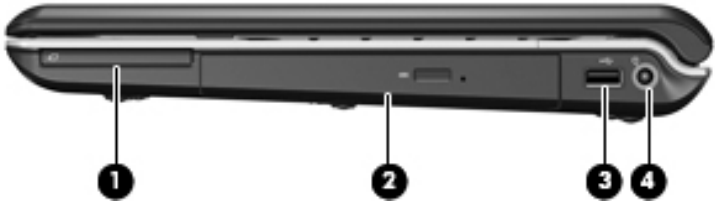

*Right-Side Components*

---

**Table 1-3**  
**Right-Side Components**

<b>Item</b>	<b>Component</b>	<b>Function</b>
1	ExpressCard slot	Supports optional ExpressCard/54 cards.
2	Optical drive	Reads an optical disc.
3	USB port (select models only)	Connects an optional USB device.
4	Power connector	Connects an AC adapter.

---

The computer keyboard components are shown below and described in Table 1-4.

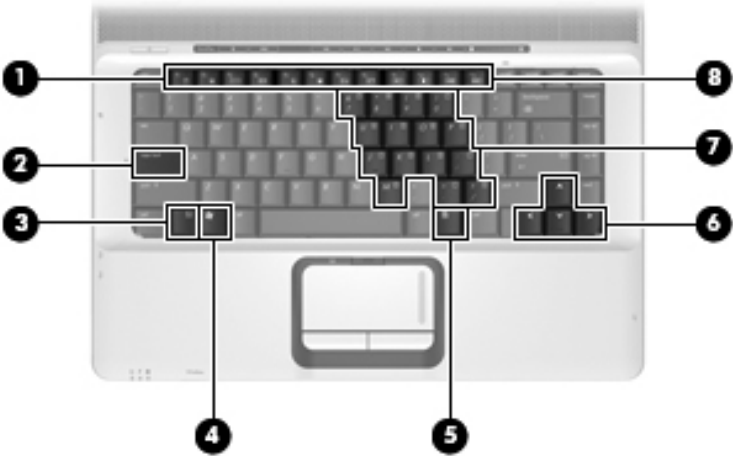

*Keyboard Components*

---

**Table 1-4**  
**Keyboard Components**

<b>Item</b>	<b>Component</b>	<b>Function</b>
1	Function keys	Execute frequently used system functions when pressed in combination with the <b>fn</b> key.
2	<b>caps lock</b> key	Enables caps lock and turns on the caps lock light.
3	<b>fn</b> key	Executes frequently used system functions when pressed in combination with a function key or the <b>esc</b> key.
4	Windows logo key	Displays the Microsoft Windows Start menu.
5	Windows applications key	Displays a shortcut menu for items beneath the pointer.
6	Arrow keys	Move the cursor around the screen.
7	Embedded numeric keypad keys	Can be used like the keys on an external numeric keypad.
8	<b>num lock</b> key	Enables numeric lock, turns on the embedded numeric keypad, and turns on the num lock light.

---

The computer top components are shown below and described in Table 1-5.

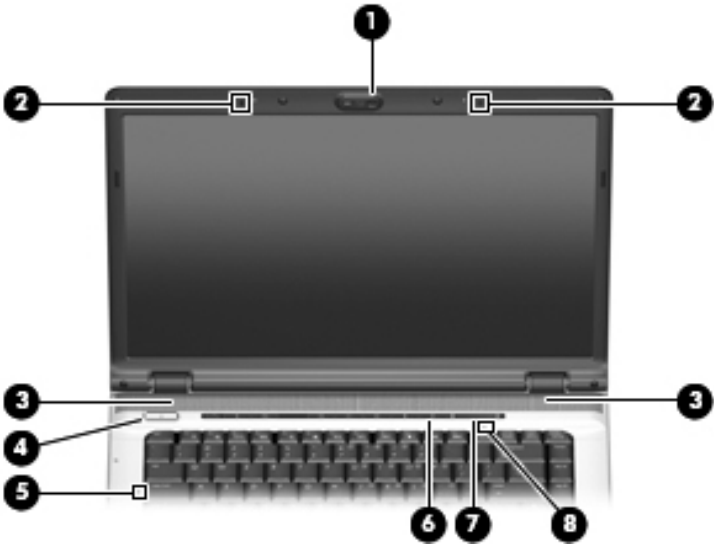

*Top Components, Part 1*

**Table 1-5**  
**Top Components, Part 1**



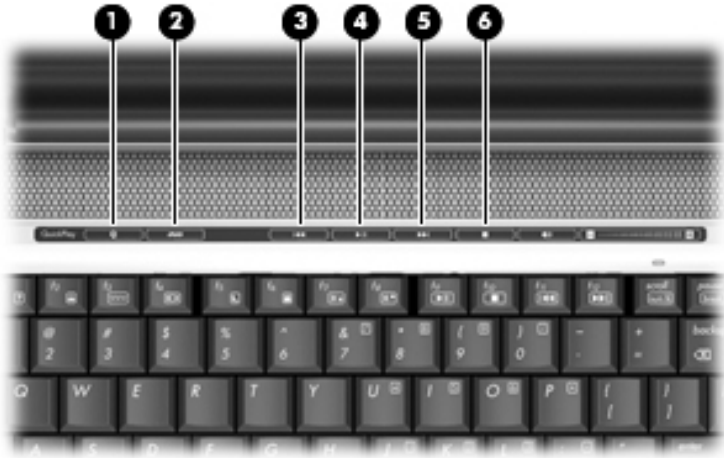

Item	Component	Function
1	Integrated camera (select models only)	Records video and captures still photos.
2	Internal microphones (2, select models only)	Record sound.   A microphone icon next to each microphone opening indicates that the computer has internal microphones.
3	Speakers (2)	Produce sound.
4	Power button	When the computer is <ul style="list-style-type: none"> <li>■ Off, press to turn on the computer.</li> <li>■ On, press to enter hibernation.</li> <li>■ In standby, briefly press to exit standby.</li> <li>■ In hibernation, briefly press to exit hibernation.</li> </ul> If the computer has stopped responding and Microsoft® Windows® shutdown procedures cannot be used, press and hold the power button for at least 5 seconds to turn off the computer.
5	Caps lock light	On: Caps lock is on.
6	Volume mute button	Mutes and restores speaker sound.
7	Volume scroll zone	Adjusts speaker volume. Slide your finger to the left to decrease volume and to the right to increase volume. You can also tap the minus sign on the scroll zone to decrease volume, or tap the plus sign on the scroll zone to increase volume.
8	Num lock light	On: Num lock is on or the embedded numeric keypad is enabled.

The computer top components are shown below and described in Table 1-6.



*Top Components, Part 2*

**Table 1-6**  
**Top Components, Part 2**

Item	Component	Function
1	Media button	<p>If QuickPlay is not installed and the computer is</p> <ul style="list-style-type: none"> <li>■ On, opens the music program or Media menu, which allows you to select a multimedia program.</li> <li>■ Off, does not function.</li> <li>■ In standby, resumes from standby into Windows.</li> </ul> <p>If QuickPlay is installed and the computer is</p> <ul style="list-style-type: none"> <li>■ On, opens the music program or Media menu, which allows you to select a multimedia program.</li> <li>■ Off, opens the music program or the Media menu, which allows you to select a multimedia program.</li> <li>■ In standby, resumes from standby into Windows.</li> </ul> <p> The media button does not affect the procedure for restoring from hibernation.</p>
2	DVD button	<p>When the computer is</p> <ul style="list-style-type: none"> <li> On, opens the default DVD program to start a DVD in the optical drive.</li> <li> Off, opens QuickPlay to start a DVD in the optical drive. If the QuickPlay software is not installed, the DVD button starts in Windows.</li> <li> In hibernation, opens QuickPlay to start a DVD in the optical drive. If QuickPlay is not installed, the computer resumes from hibernation.</li> </ul>

**Table 1-6**  
**Top Components, Part 2 (Continued)**

<b>Item</b>	<b>Component</b>	<b>Function</b>
3	Previous/rewind button	When a disc is playing in the optical drive: <ul style="list-style-type: none"><li>■ Plays the previous track or chapter, when pressed once.</li><li>■ Rewinds when pressed with the fn key.</li></ul>
4	Play/pause button	When a disc is in the optical drive and is <ul style="list-style-type: none"><li>■ Not playing, plays the disc.</li><li>■ Playing, pauses the disc.</li></ul>
5	Next/fast forward button	When a disc is playing in the optical drive: <ul style="list-style-type: none"><li>■ Play the next track or chapter, when pressed once.</li><li>■ Fast forwards when pressed with the fn key.</li></ul>
6	Stop button	When a disc is playing in the optical drive, stops the current disc activity.



The computer TouchPad components are shown below and described in Table 1-7.



*TouchPad Components*

---

**Table 1-7**  
**Touchpad Components**

Item	Component	Function
1	TouchPad light	Blue: TouchPad is enabled. Amber: TouchPad is disabled.
2	TouchPad	Moves the pointer and selects or activates items on the screen.
3	Left and right TouchPad buttons	Function like the left and right buttons on an external mouse.
4	TouchPad on/off button	Enables/disables the TouchPad.
5	TouchPad vertical scroll zone	Scrolls up or down.

---

The external components on the bottom of the computer are shown below and described in Table 1-8.

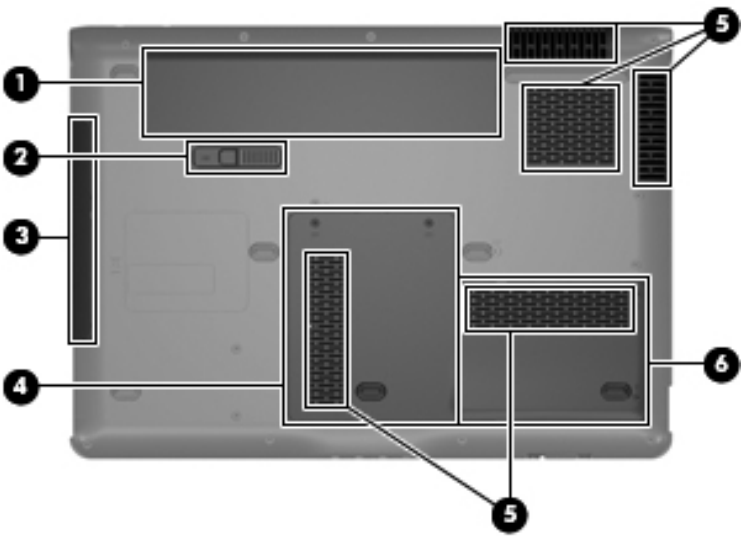

Bottom Components

**Table 1-8**  
**Bottom Components**

Item	Component	Function
1	Battery bay	Holds the battery.
2	Battery release latch	Releases the battery from the battery bay.
3	Optical drive	Reads an optical disc.

**Table 1-8**  
**Bottom Components (*Continued*)**

<b>Item</b>	<b>Component</b>	<b>Function</b>
4	Memory module compartment	Contains the memory module slots, the Mini Card slot, and the RTC battery.
5	Vents (5)	Enable airflow to cool internal components.   The computer fan starts up automatically to cool internal components and prevent overheating. It is normal for the internal fan to cycle on and off during routine operation.
6	Hard drive bay	Holds the hard drive.

## 1.5 Design overview

This section presents a design overview of key parts and features of the computer. Refer to [Chapter 3, “Illustrated Parts Catalog,”](#) to identify replacement parts, and [Chapter 5, “Removal and Replacement Procedures,”](#) for disassembly steps.

The system board provides the following device connections:

- AMD Turion and Mobile AMD Sempron processors
- Audio
- Display
- ExpressCard
- Fan
- Hard drive
- Intel Core Duo and Celeron processors
- Keyboard and TouchPad
- Memory module
- Mini Card module



**CAUTION:** To properly ventilate the computer, allow at least a 7.6-cm (3-inch) clearance on the left and right sides of the computer.

---

The computer uses an electric fan for ventilation. The fan is controlled by a temperature sensor and is designed to turn on automatically when high temperature conditions exist. These conditions are affected by high external temperatures, system power consumption, power management/battery conservation configurations, battery fast charging, and software. Exhaust air is displaced through the ventilation grill located on the left side of the computer.

---

# Troubleshooting



**WARNING:** Only authorized technicians trained by HP should repair this equipment. All troubleshooting and repair procedures are detailed to allow only subassembly-/module-level repair. Because of the complexity of the individual boards and subassemblies, do not attempt to make repairs at the component level or modifications to any printed wiring board. Improper repairs can create a safety hazard. Any indication of component replacement or printed wiring board modification may void any warranty or exchange allowances.

---

## 2.1 Setup Utility in Windows XP

The Setup Utility is a ROM-based information and customization utility that can be used even when your Windows operating system is not working or will not load.

The utility reports information about the computer and provides settings for startup, security, and other preferences.

1. Turn on or restart the computer in Windows.
2. Before Windows opens and while the “Press <F10> to enter setup” prompt is displayed in the lower-left corner of the screen, press **f10**.

### Using the Setup Utility

#### Changing the Language of the Setup Utility

The following procedure explains how to change the language of the Setup Utility. If the computer is not in the Setup Utility, begin at step 1. If the computer is in the Setup Utility, begin at step 2.

1. To open the Setup Utility, turn on or restart the computer in Windows, and then press **f10** while the prompt, “Press <F10> to enter setup,” is displayed in the lower-left corner of the screen.
2. Use the arrow keys to select **System Configuration > Language**, and then press **enter**.
3. Press **f5** or **f6** (or use the arrow keys) to select a language, and then press **enter** to select a language.
4. When a confirmation prompt with your preference selected is displayed, press **enter** to save your preference.
5. To set your preferences and exit the Setup Utility, press **f10** and then follow the instructions on the screen.

Your preferences go into effect when the computer restarts in Windows.

## Navigating and Selecting in the Setup Utility

Because the Setup Utility is not Windows-based, it does not support the TouchPad. Navigation and selection are by keystroke.

- To choose a menu or a menu item, use the arrow keys.
- To choose an item in a drop-down list or to toggle a field, for example an Enable/Disable field, use either the arrow keys or **f5** or **f6**.
- To select an item, press **enter**.
- To close a text box or return to the menu display, press **f1**.
- To display additional navigation and selection information while the Setup Utility is open, press **f1**.

## Displaying System Information

The following procedure explains how to display system information in the Setup Utility. If the Setup Utility is not open, begin at step 1. If the Setup Utility is open, begin at step 2.

1. To start the Setup Utility, turn on or restart the computer in Windows, and then press **f10** while the prompt, “Press <F10> to enter setup,” is displayed in the lower-left corner of the screen.
2. Access the system information by using the **Main** menu.
3. To close the Setup Utility without changing any settings, use the arrow keys to select **Exit > Exit Discarding Changes**, and then press **enter**. (The computer restarts in Windows.)

## Restoring Default Settings in the Setup Utility

The following procedure explains how to restore the Setup Utility default settings. If the computer is not in the Setup Utility, begin at step 1. If the computer is in the Setup Utility, begin at step 2.

1. To start the Setup Utility, turn on or restart the computer in Windows, and then press **f10** while the prompt, “Press <F10> to enter setup,” is displayed in the lower-left corner of the screen.
2. Select **Exit > Load Setup Defaults**, and then press **f10**.
3. When the Setup Confirmation is displayed, press **enter** to save your preferences.
4. To set your preferences and exit the Setup Utility, press **f10**, and then follow the instructions on the screen.

The Setup Utility default settings are set when you exit the Setup Utility and go into effect when the computer restarts.



Your password, security, and language settings are not changed when you restore the factory default settings.

---

## Using Advanced Setup Utility Features

This guide describes the Setup Utility features recommended for all users. For more information about the Setup Utility features recommended for advanced users only, refer to the Help and Support Center, which is accessible only when the computer is in Windows.

The Setup Utility features available for advanced users include a hard drive self-test, a Network Service Boot, and settings for boot order preferences.

The “<F12> to boot from LAN” message that is displayed in the lower-left corner of the screen each time the computer is started or restarted in Windows or restored from hibernation is the prompt for a Network Service Boot.

The “Press <ESC> to change boot order” message that is displayed in the lower-left corner of the screen each time the computer is started or restarted in Windows or restored from hibernation is the prompt to change the boot order.

## Closing the Setup Utility

You can close the Setup Utility with or without saving changes.

- To close the Setup Utility and save your changes from the current session, use either of the following procedures:
  - Press **f10**, and then follow the instructions on the screen.  
– or –
  - If the Setup Utility menus are not visible, press **esc** to return to the menu display. Then use the arrow keys to select **Exit > Exit Saving Changes**, and then press **enter**.

When you use the **f10** procedure, you are offered an option to return to the Setup Utility. When you use the Exit Saving Changes procedure, the Setup Utility closes when you press **enter**.



- To close the Setup Utility without saving your changes from the current session:

If the Setup Utility menus are not visible, press **esc** to return to the menu display. Then use the arrow keys to select **Exit > Exit Discarding Changes**, and then press **enter**.

After the Setup Utility closes, the computer restarts in Windows.

## Setup Utility Menus

The menu tables in this section provide an overview of Setup Utility options.



Some of the Setup Utility menu listed in this chapter may not be supported by your computer.

## Main Menu

**Table 2-1**

**Main Menu**

Select	To Do This
System Information	<ul style="list-style-type: none"> <li>■ View and change the system time and date.</li> <li>■ View identification information about the computer.</li> <li>■ View specification information about the processor, memory size, system BIOS, and keyboard controller version (select models only).</li> </ul>

## Security Menu

---

**Table 2-2**  
**Security Menu**

Select	To Do This
Administrator password	Enter, change, or delete an administrator password.
Power-on password	Enter, change, or delete a power-on password.

---

## System Configuration Menu

---

**Table 2-3**  
**System Configuration Menu**

Select	To Do This
Language Support	Change the Setup Utility language.
Embedded WLAN Device Radio	Enable/disable an embedded wireless LAN device.
Embedded Bluetooth Device (select models only)	Enable/disable an embedded Bluetooth device (select models only).
Enhanced SATA support (select models only)	Enable/disable enhanced SATA mode.

---

**Table 2-3**  
**System Configuration Menu (Continued)**

Select	To Do This
Boot Options	<p>Set the following boot options:</p> <ul style="list-style-type: none"> <li>■ <b>f10</b> and <b>f12</b> Delay (sec.)—Set the delay for the <b>f10</b> and <b>f12</b> functions of the Setup Utility in intervals of 5 seconds each (0, 5, 10, 15, 20).</li> <li>■ CD-ROM boot—Enable/disable boot from CD-ROM.</li> <li>■ Floppy boot—Enable/disable boot from Floppy.</li> <li>■ Internal Network Adapter boot—Enable/disable boot from Internal Network Adapter.</li> <li>■ Boot Order—Set the boot order for: <ul style="list-style-type: none"> <li><input type="checkbox"/> USB Floppy</li> <li><input type="checkbox"/> ATAPI CD/DVD ROM Drive</li> <li><input type="checkbox"/> Hard drive</li> <li><input type="checkbox"/> USB Diskette on Key</li> <li><input type="checkbox"/> USB Hard drive</li> <li><input type="checkbox"/> Network adapter</li> </ul> </li> </ul>

## Diagnostics Menu

**Table 2-4**  
**Diagnostics Menu**

Select	To Do This
Hard Disk Self Test	Run a comprehensive self-test on the hard drive.

## 2.2 Setup Utility in Windows Vista

The Setup Utility is a ROM-based information and customization utility that can be used even when your Windows® operating system is not working or will not load.



---

The fingerprint reader (select models only) does not work when accessing the Setup Utility.

---

The utility reports information about the computer and provides settings for startup, security, and other preferences.

To start the Setup Utility:

1. Turn on or restart the computer.
2. Before Windows opens and while “Press <F10> to enter setup” is displayed in the lower-left corner of the screen, press **f10**.

## Using the Setup Utility

### Changing the Language of the Setup Utility

The following procedure explains how to change the language of the Setup Utility. If the Setup Utility is not already running, begin at step 1. If the Setup Utility is already running, begin at step 2.

1. To start the Setup Utility, turn on or restart the computer, and then press **f10** while “Press <F10> to enter setup” is displayed in the lower-left corner of the screen.
2. Use the arrow keys to select **System Configuration > Language**, and then press **enter**.
3. Press **f5** or **f6** (or use the arrow keys) to select a language, and then press **enter** to select a language.
4. When a confirmation prompt with your preference selected is displayed, press **enter** to save your preference.

5. To set your preferences and exit the Setup Utility, press **f10** and then follow the instructions on the screen.

Your preferences go into effect when the computer restarts in Windows.

## Navigating and Selecting in the Setup Utility

Because the Setup Utility is not Windows-based, it does not support the TouchPad. Navigation and selection are by keystroke.

- To choose a menu or a menu item, use the arrow keys.
- To choose an item in a drop-down list or to toggle a field, for example an Enable/Disable field, use either the arrow keys or **f5** or **f6**.
- To select an item, press **enter**.
- To close a text box or return to the menu display, press **esc**.
- To display additional navigation and selection information while the Setup Utility is open, press **f1**.

## Displaying System Information

The following procedure explains how to display system information in the Setup Utility. If the Setup Utility is not open, begin at step 1. If the Setup Utility is open, begin at step 2.

1. To start the Setup Utility, turn on or restart the computer, and then press **f10** while “Press <F10> to enter setup” is displayed in the lower-left corner of the screen.
2. Access the system information by using the **Main** menu.
3. To exit the Setup Utility without changing any settings, use the arrow keys to select **Exit > Exit Discarding Changes**, and then press **enter**. (The computer restarts in Windows.)

## Restoring Default Settings in the Setup Utility

The following procedure explains how to restore the Setup Utility default settings. If the Setup Utility is not already running, begin at step 1. If the Setup Utility is already running, begin at step 2.

1. To start the Setup Utility, turn on or restart the computer, and then press **f10** while “Press <F10> to enter setup” is displayed in the lower-left corner of the screen.
2. Select **Exit > Load Setup Defaults**, and then press **enter**.
3. When the Setup Confirmation is displayed, press **enter** to save your preferences.
4. To set your preferences and exit the Setup Utility, press **f10**, and then follow the instructions on the screen.

The Setup Utility default settings are set when you exit the Setup Utility and go into effect when the computer restarts.

---



Your password, security, and language settings are not changed when you restore the factory default settings.

---

## Using Advanced Setup Utility Features

This guide describes the Setup Utility features recommended for all users. For more information about the Setup Utility features recommended for advanced users only, refer to Help and Support, which is accessible only when the computer is in Windows.

The Setup Utility features available for advanced users include a hard drive self-test, a Network Service Boot, and settings for boot order preferences.

The “<F12> to boot from LAN” message that is displayed in the lower-left corner of the screen each time the computer is started or restarted in Windows is the prompt for a Network Service Boot.

The “Press <ESC> to change boot order” message that is displayed in the lower-left corner of the screen each time the computer is started or restarted in Windows is the prompt to change the boot order.

## Closing the Setup Utility

You can close the Setup Utility with or without saving changes.

- To close the Setup Utility and save your changes from the current session, use either of the following procedures:

- Press **f10**, and then follow the instructions on the screen.

– or –

- If the Setup Utility menus are not visible, press **esc** to return to the menu display. Then use the arrow keys to select **Exit > Exit Saving Changes**, and then press **enter**.

When you use the **f10** procedure, you are offered an option to return to the Setup Utility. When you use the Exit Saving Changes procedure, the Setup Utility closes when you press **enter**.

- To close the Setup Utility without saving your changes from the current session:

If the Setup Utility menus are not visible, press **esc** to return to the menu display. Then use the arrow keys to select **Exit > Exit Discarding Changes**, and then press **enter**.

After the Setup Utility closes, the computer restarts in Windows.

## Setup Utility Menus

The menu tables in this section provide an overview of Setup Utility options.



Some of the Setup Utility menu items listed in this chapter may not be supported by your computer.

---

## Main Menu

---

**Table 2-1**  
**Main Menu**

Select	To Do This
System Information	<ul style="list-style-type: none"><li>■ View and change the system time and date.</li><li>■ View identification information about the computer.</li><li>■ View specification information about the processor, memory size, system BIOS, and keyboard controller version (select models only).</li></ul>

---

## Security Menu

---

**Table 2-2**  
**Security Menu**

Select	To Do This
Administrator password	Enter, change, or delete an administrator password.
Power-on password	Enter, change, or delete a power-on password.

---

## System Configuration Menu

---

**Table 2-3**  
**System Configuration Menu**

Select	To Do This
Language Support	Change the Setup Utility language.
Enhanced SATA support (select models only)	Enable/disable enhanced SATA mode.

---



**Table 2-3**  
**System Configuration Menu**

Select	To Do This
Boot Options	<p>Set the following boot options:</p> <ul style="list-style-type: none"> <li>■ <b>f10</b> and <b>f12</b> Delay (sec.)—Set the delay for the <b>f10</b> and <b>f12</b> functions of the Setup Utility in intervals of 5 seconds each (0, 5, 10, 15, 20).</li> <li>■ CD-ROM boot—Enable/disable boot from CD-ROM.</li> <li>■ Floppy boot—Enable/disable boot from Floppy.</li> <li>■ Internal Network Adapter boot—Enable/disable boot from Internal Network Adapter.</li> <li>■ Boot Order—Set the boot order for: <ul style="list-style-type: none"> <li><input type="checkbox"/> USB Floppy</li> <li><input type="checkbox"/> ATAPI CD/DVD ROM Drive</li> <li><input type="checkbox"/> Hard drive</li> <li><input type="checkbox"/> USB Diskette on Key</li> <li><input type="checkbox"/> USB Hard drive</li> <li><input type="checkbox"/> Network adapter</li> </ul> </li> </ul>
Button Sound (select models only)	Enable/disable the Quick Launch Button tapping sound.
Video memory up to (select models only)	Select the amount of video memory.

## Diagnostics Menu

---

**Table 2-4**  
**Diagnostics Menu**

Select	To Do This
Hard Disk Self Test	Run a comprehensive self-test on the hard drive.   On models with two hard drives, this menu option is called the <b>Primary Hard Disk Self Test</b> .
Secondary Hard Disk Self Test (select models only)	Run a comprehensive self-test on a secondary hard drive.

---

## 2.3 Troubleshooting Flowcharts

**Table 2-5**  
**Troubleshooting Flowcharts Overview**

<b>Flowchart</b>	<b>Description</b>
2.1	"Flowchart 2.1—Initial Troubleshooting"
2.2	"Flowchart 2.2—No Power, Part 1"
2.3	"Flowchart 2.3—No Power, Part 2"
2.4	"Flowchart 2.4—No Power, Part 3"
2.5	"Flowchart 2.5—No Power, Part 4"
2.6	"Flowchart 2.6—No Video, Part 1"
2.7	"Flowchart 2.7—No Video, Part 2"
2.8	"Flowchart 2.8—Nonfunctioning Docking Device (if applicable)"
2.9	"Flowchart 2.9—No Operating System (OS) Loading"
2.10	"Flowchart 2.10—No OS Loading, Hard Drive, Part 1"
2.11	"Flowchart 2.11—No OS Loading, Hard Drive, Part 2"
2.12	"Flowchart 2.12—No OS Loading, Hard Drive, Part 3"
2.13	"Flowchart 2.13—No OS Loading, Diskette Drive"

---

**Table 2-5**  
**Troubleshooting Flowcharts Overview (*Continued*)**

<b>Flowchart</b>	<b>Description</b>
2.14	"Flowchart 2.14—No OS Loading, Optical Drive"
2.15	"Flowchart 2.15—No Audio, Part 1"
2.16	"Flowchart 2.16—No Audio, Part 2"
2.17	"Flowchart 2.17—Nonfunctioning Device"
2.18	"Flowchart 2.18—Nonfunctioning Keyboard"
2.19	"Flowchart 2.19—Nonfunctioning Pointing Device"
2.20	"Flowchart 2.20—No Network/Modem Connection"

---

## Flowchart 2.1 – Initial Troubleshooting

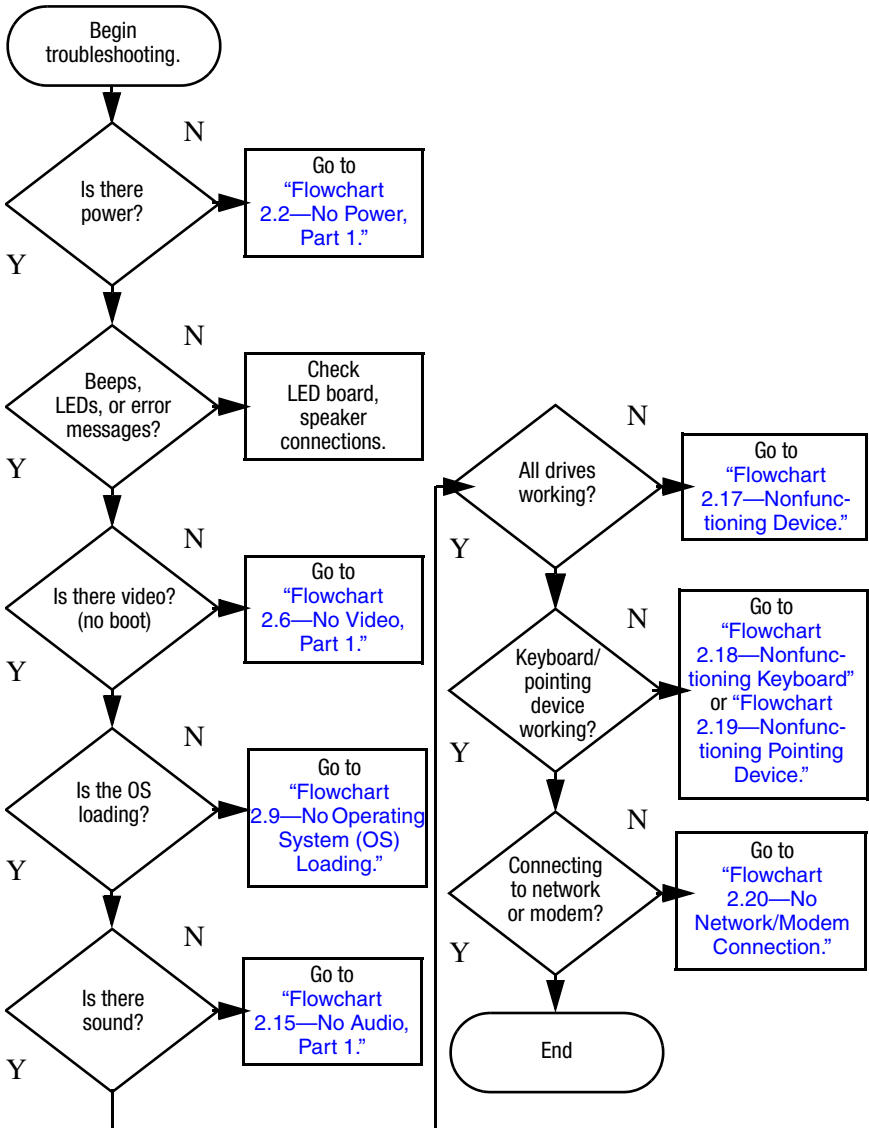

## Flowchart 2.2—No Power, Part 1

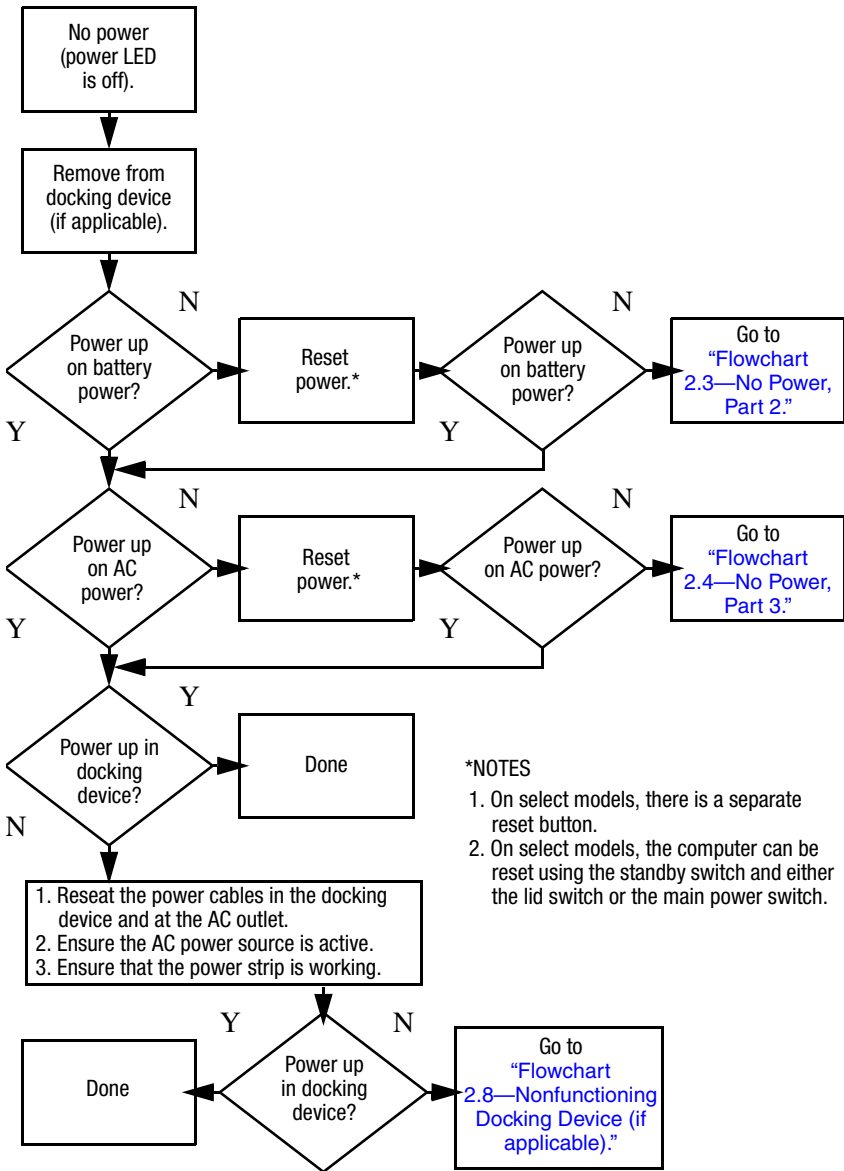

## Flowchart 2.3—No Power, Part 2

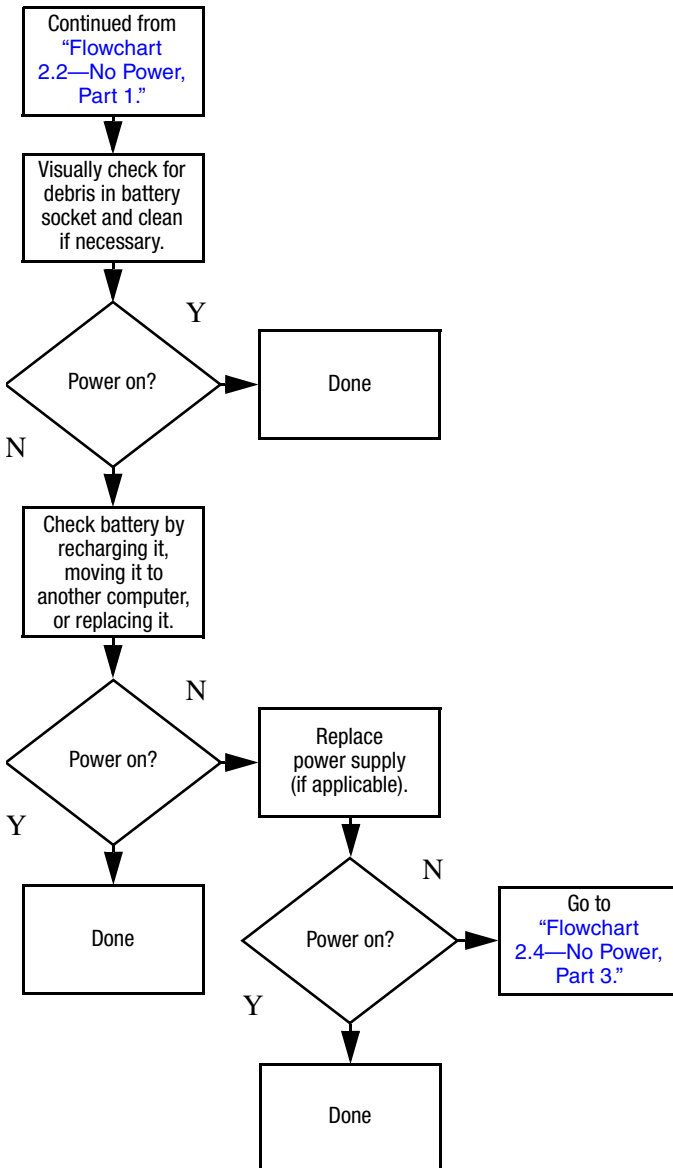

### Flowchart 2.4—No Power, Part 3

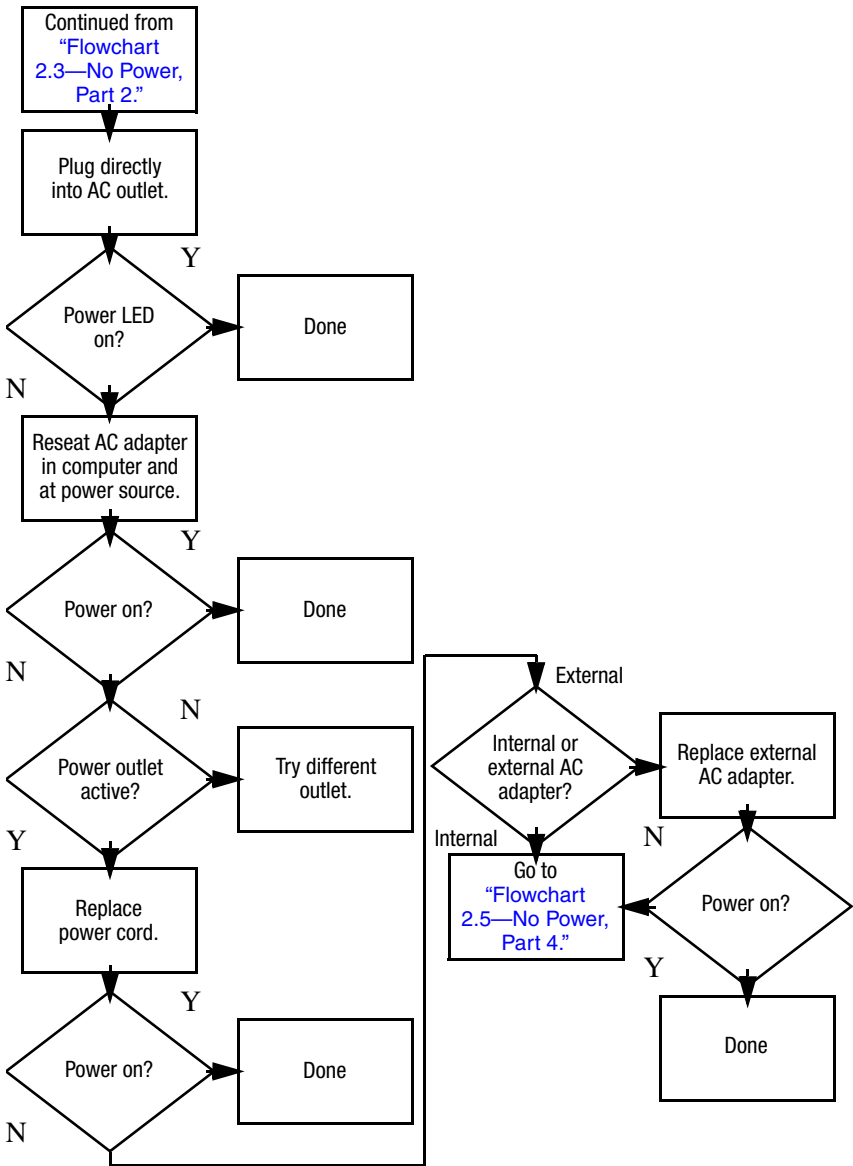



## Flowchart 2.5—No Power, Part 4

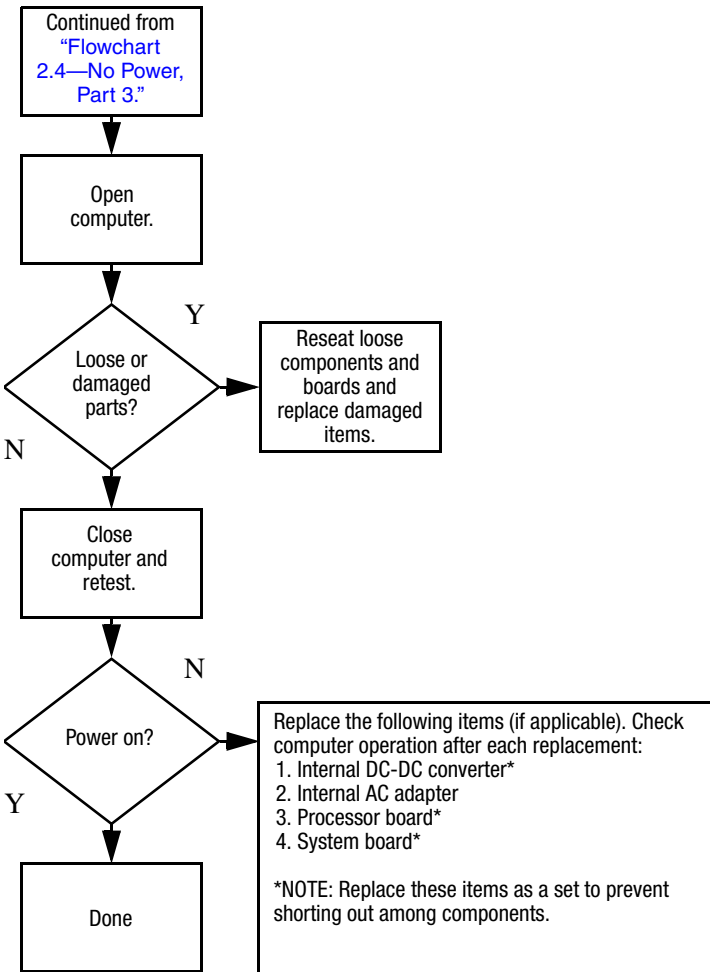

## Flowchart 2.6—No Video, Part 1

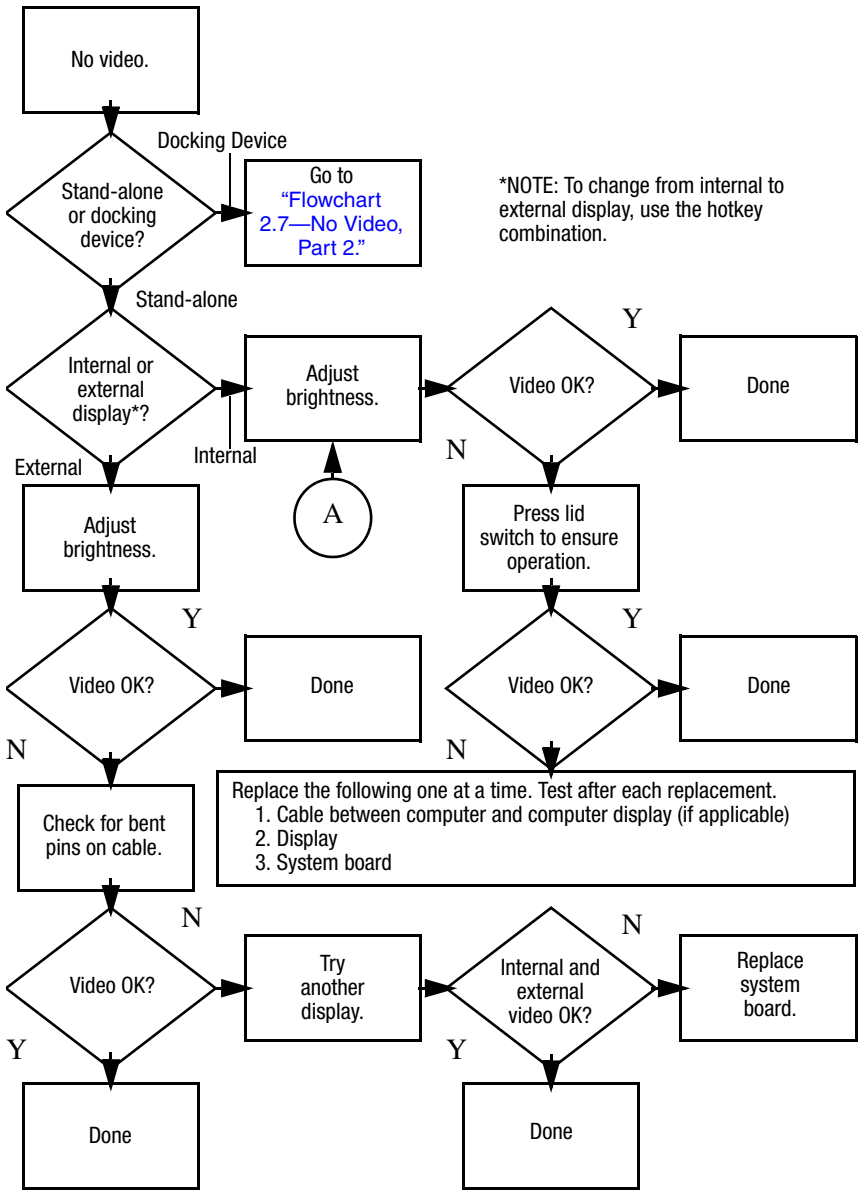

## Flowchart 2.7—No Video, Part 2

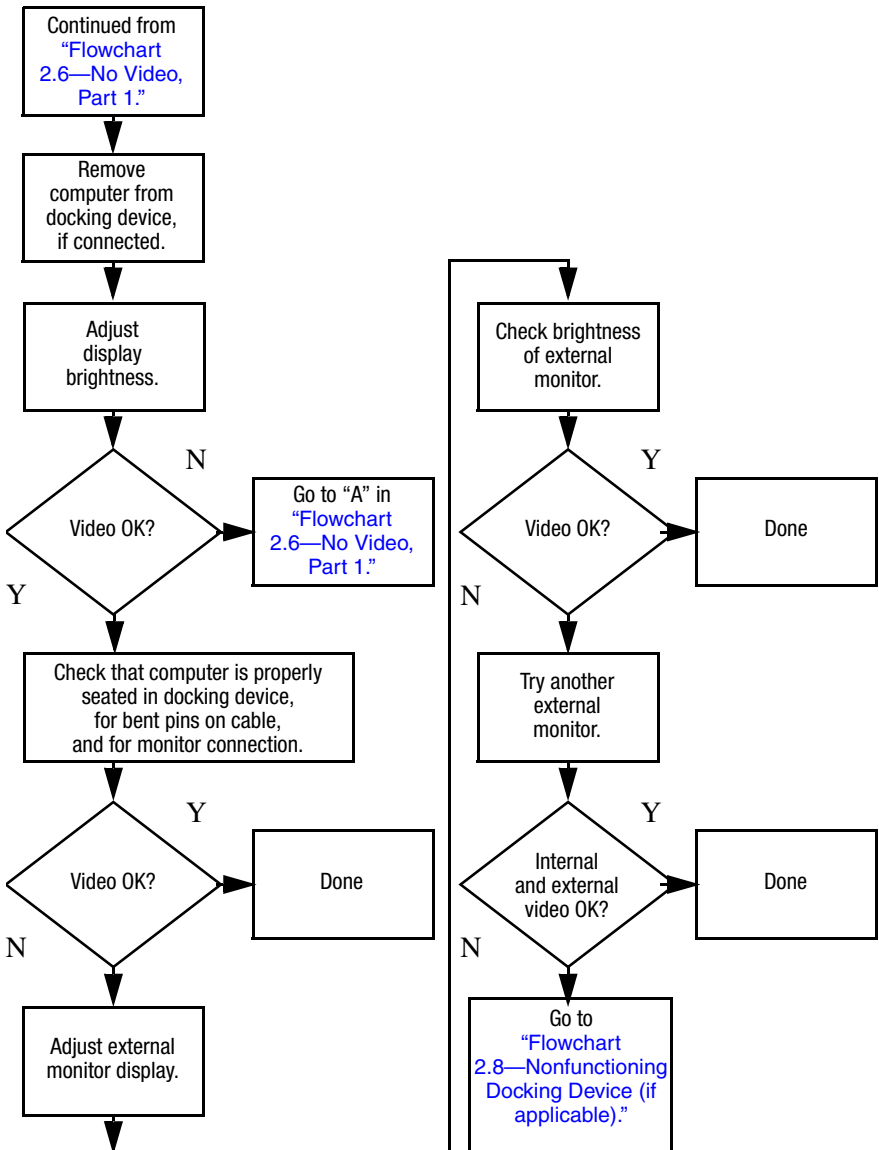

## Flowchart 2.8—Nonfunctioning Docking Device (if applicable)

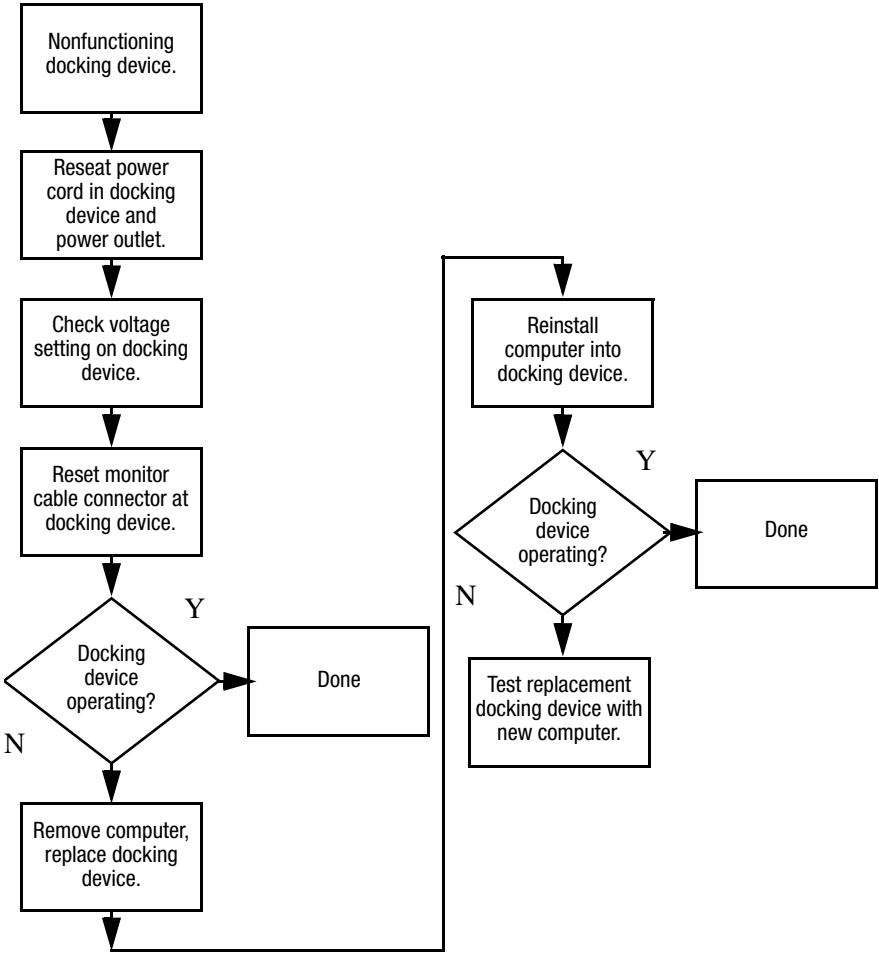

## Flowchart 2.9—No Operating System (OS) Loading

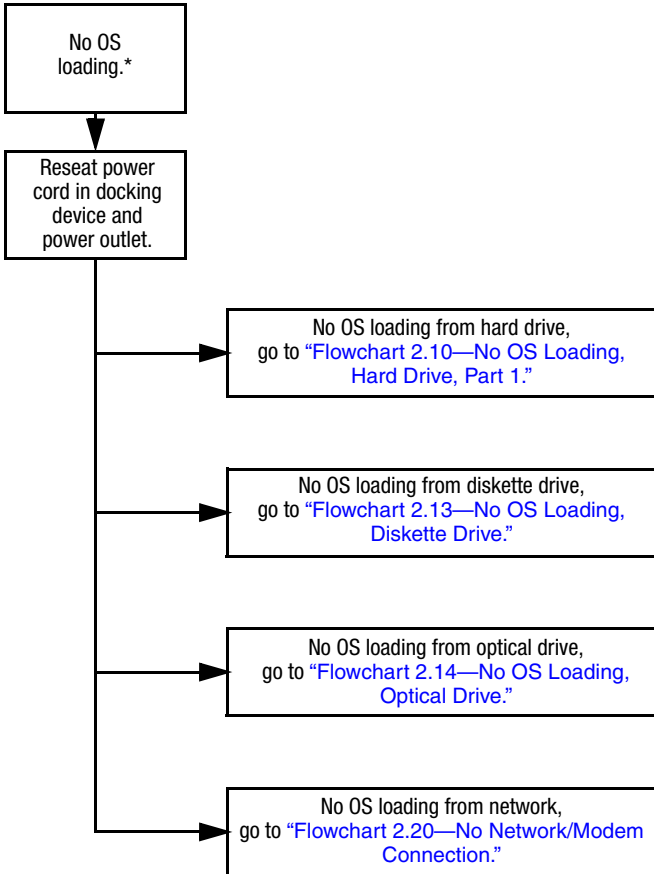

\*NOTE: Before beginning troubleshooting, always check cable connections, cable ends, and drives for bent or damaged pins.

## Flowchart 2.10—No OS Loading, Hard Drive, Part 1

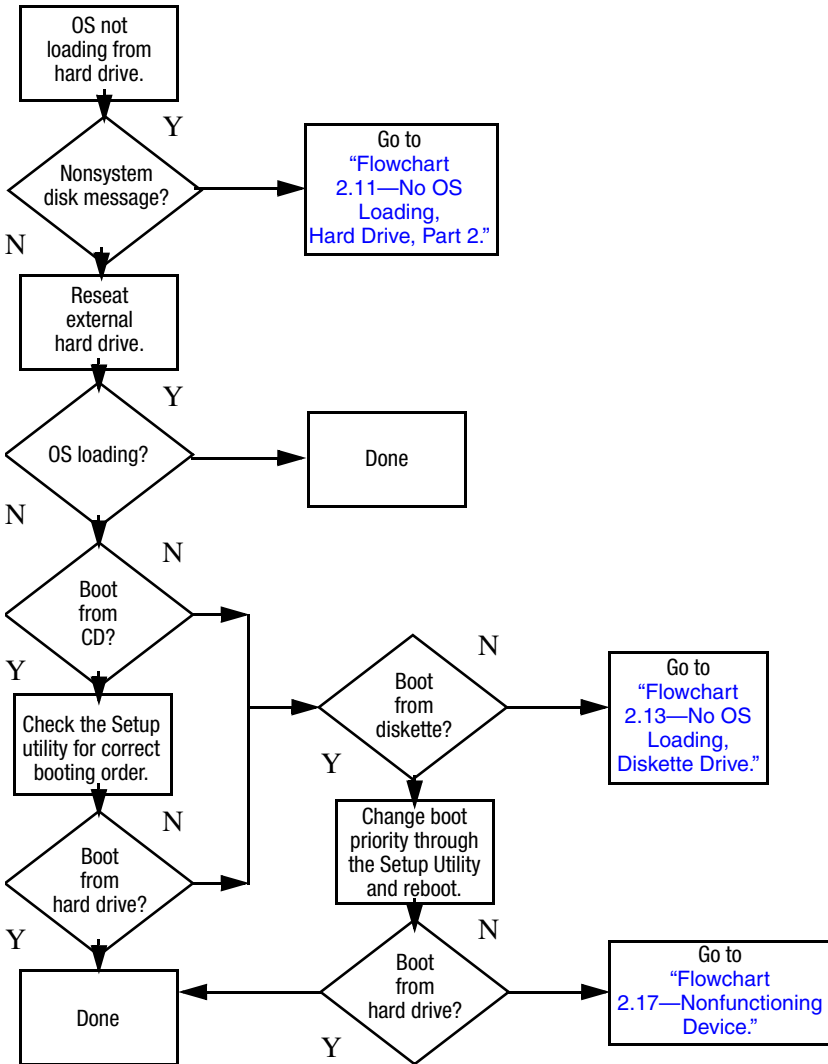

## Flowchart 2.11 – No OS Loading, Hard Drive, Part 2

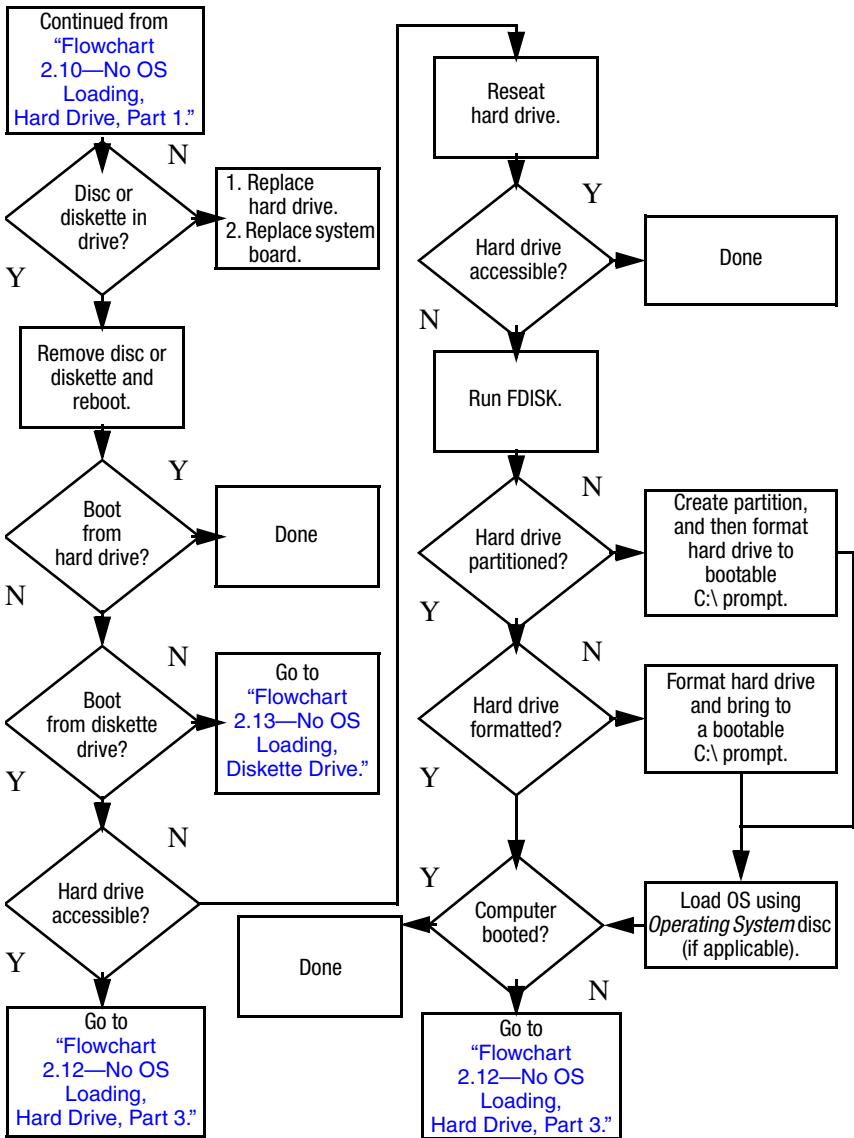

## Flowchart 2.12—No OS Loading, Hard Drive, Part 3

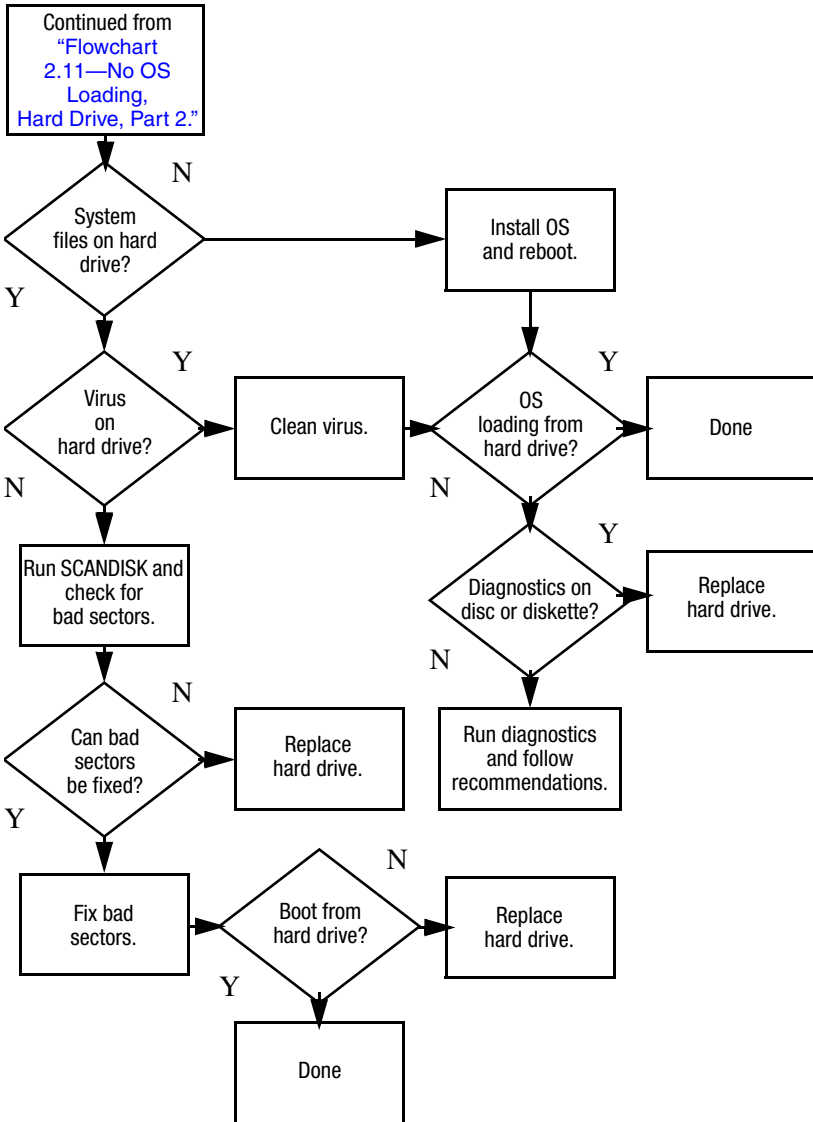



## Flowchart 2.13—No OS Loading, Diskette Drive

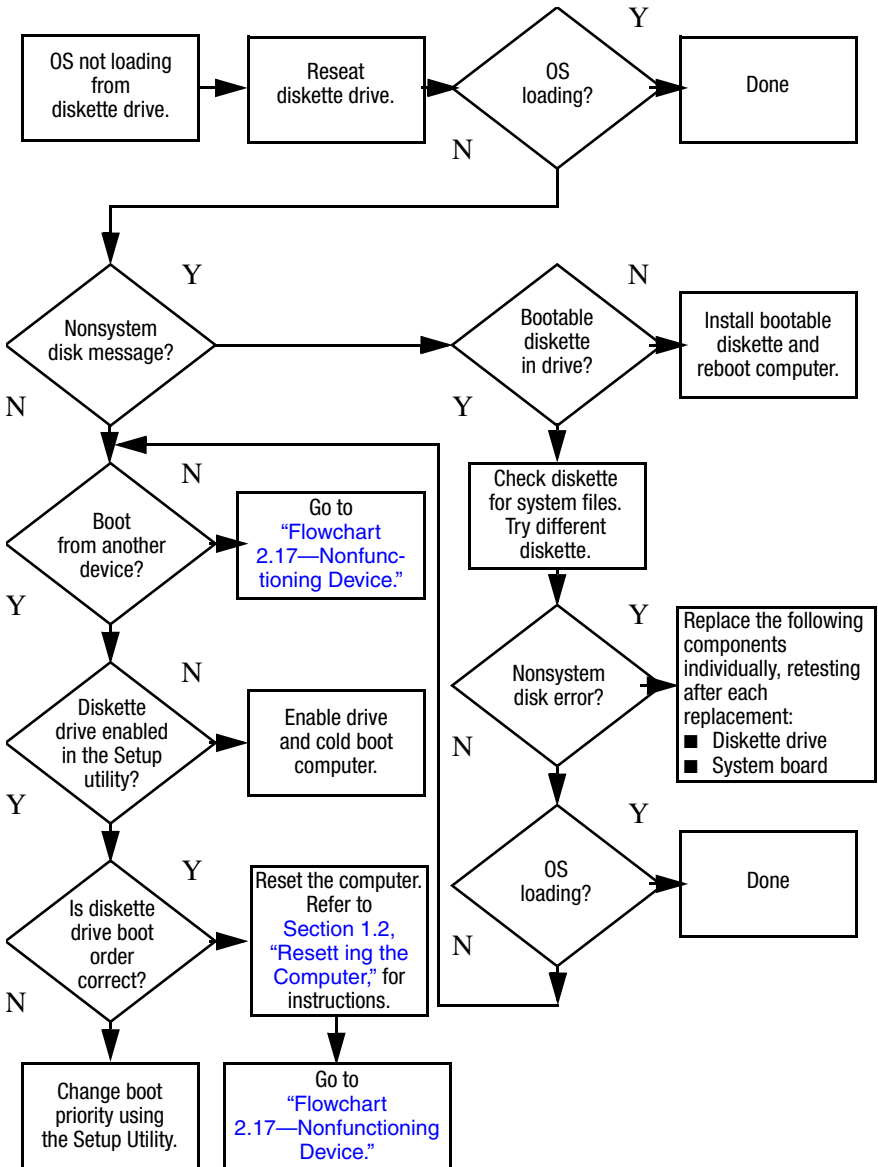

## Flowchart 2.14—No OS Loading, Optical Drive

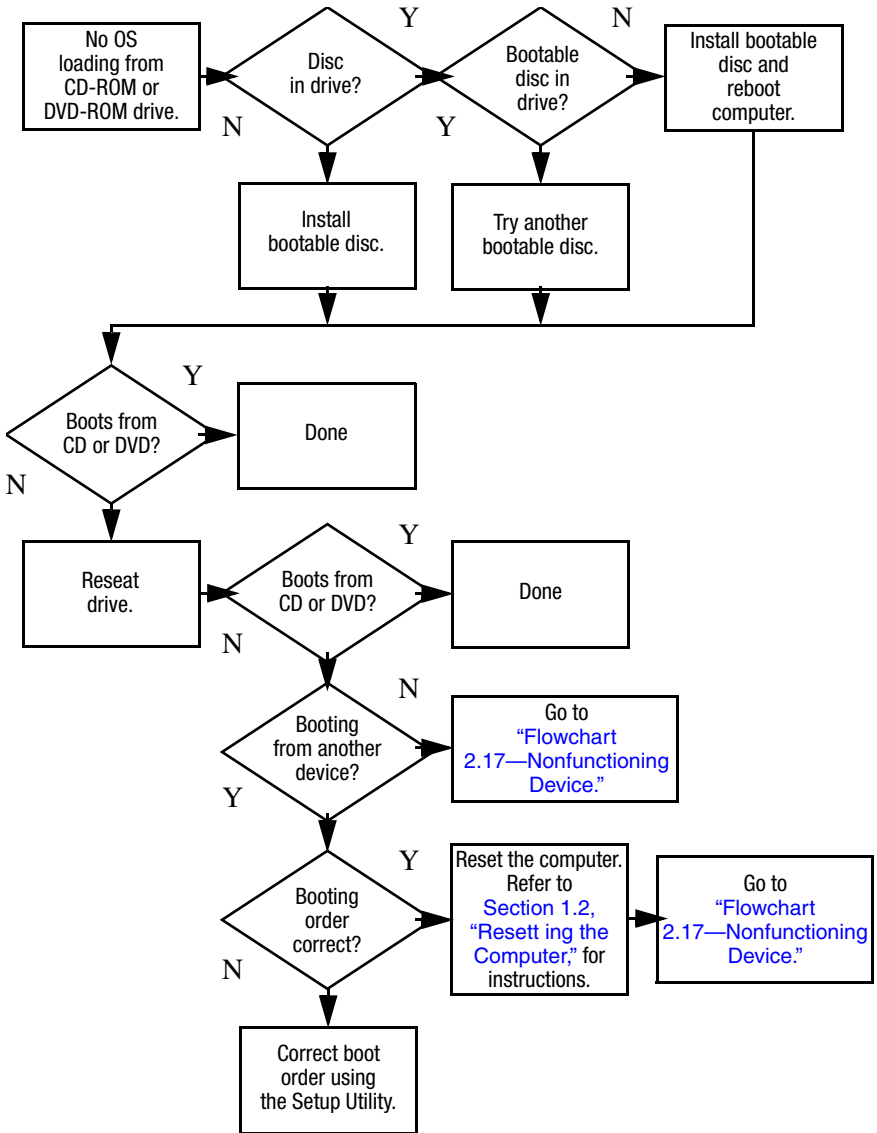

## Flowchart 2.15—No Audio, Part 1

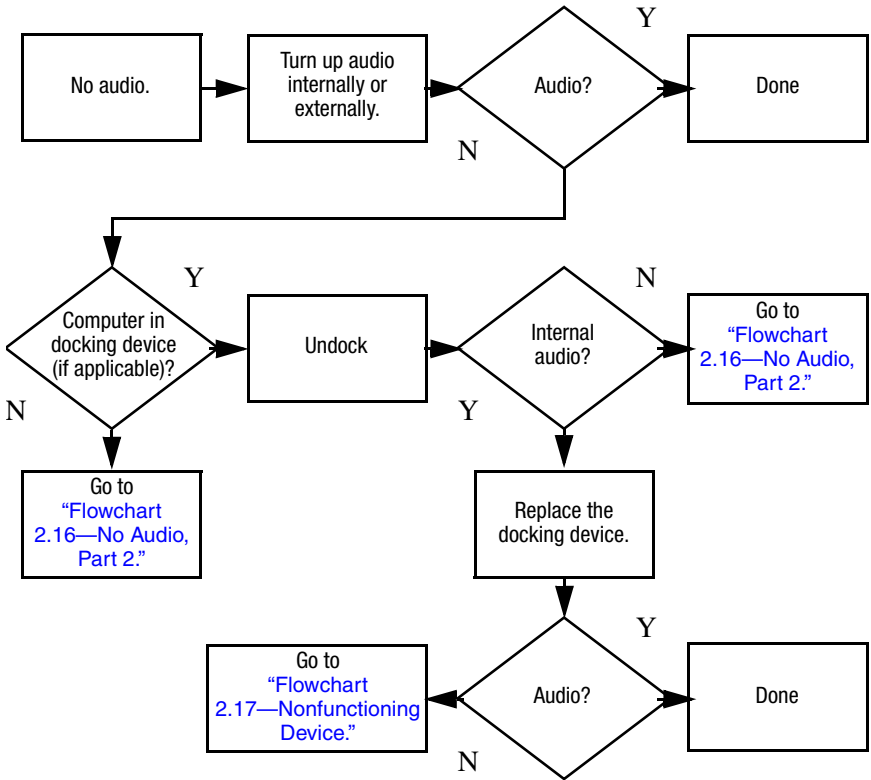

## Flowchart 2.16—No Audio, Part 2

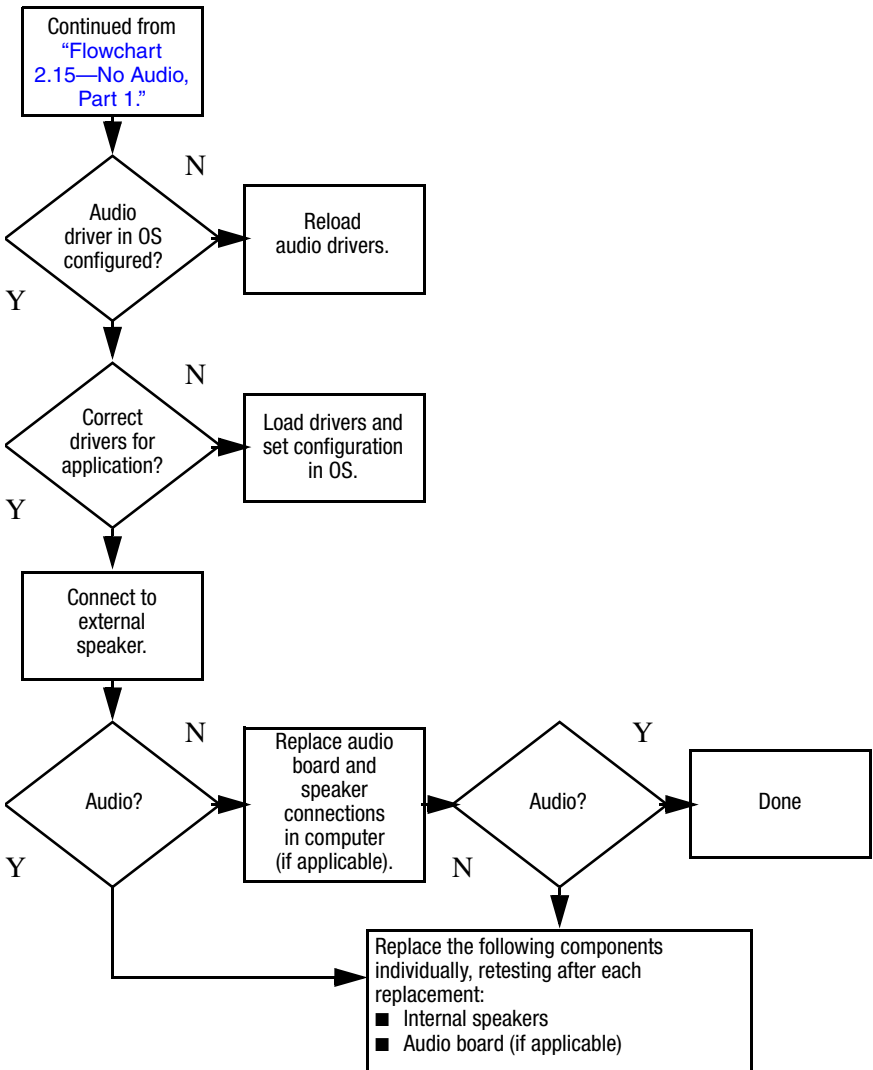

## Flowchart 2.17—Nonfunctioning Device

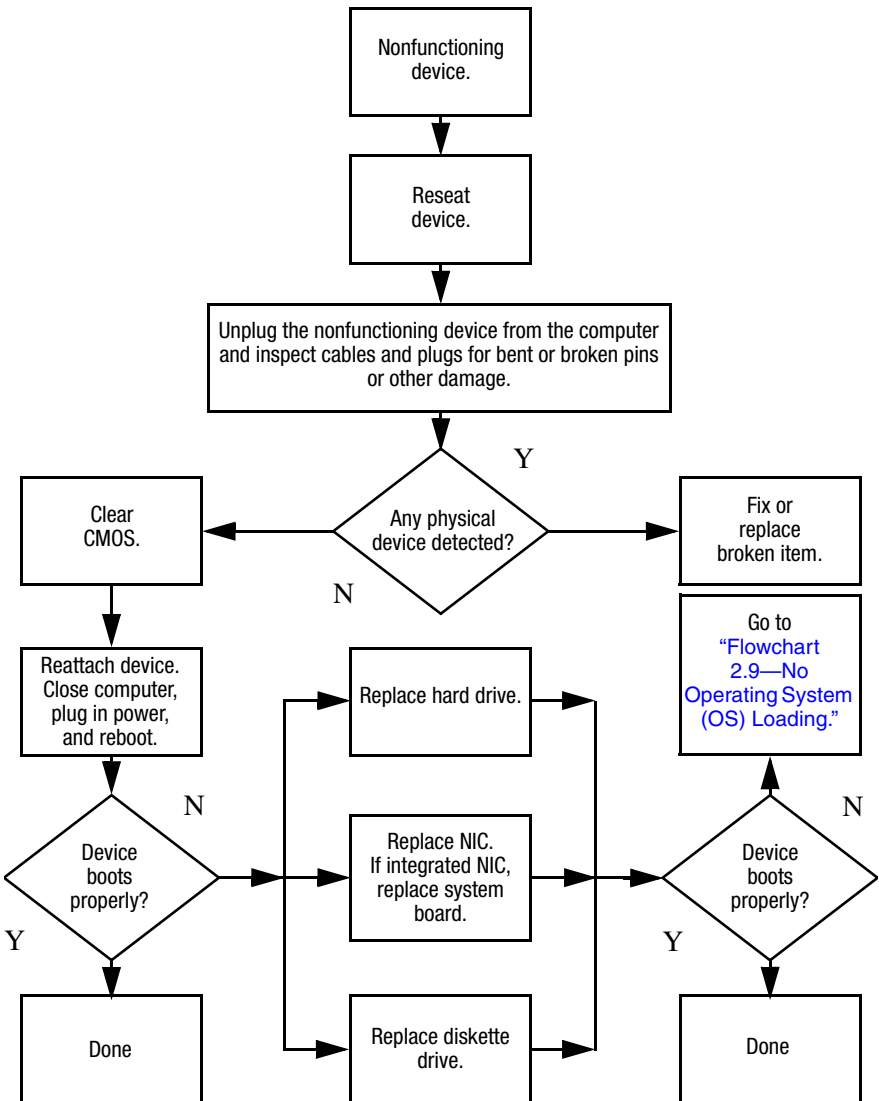

## Flowchart 2.18—Nonfunctioning Keyboard

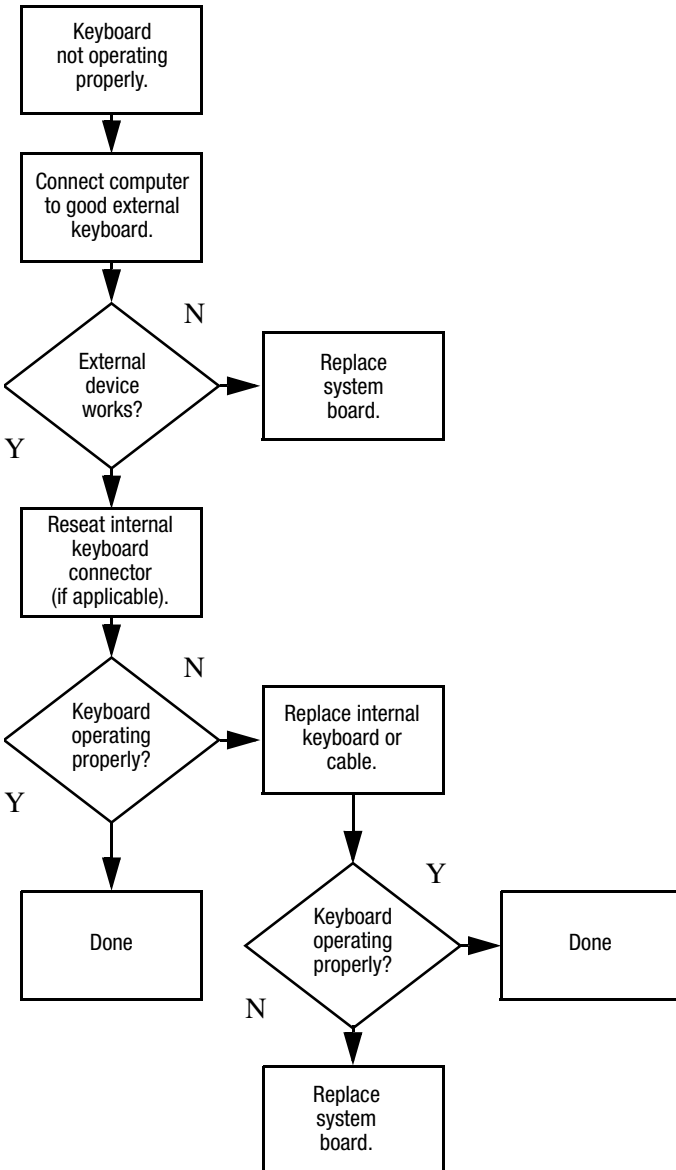

## Flowchart 2.19—Nonfunctioning Pointing Device

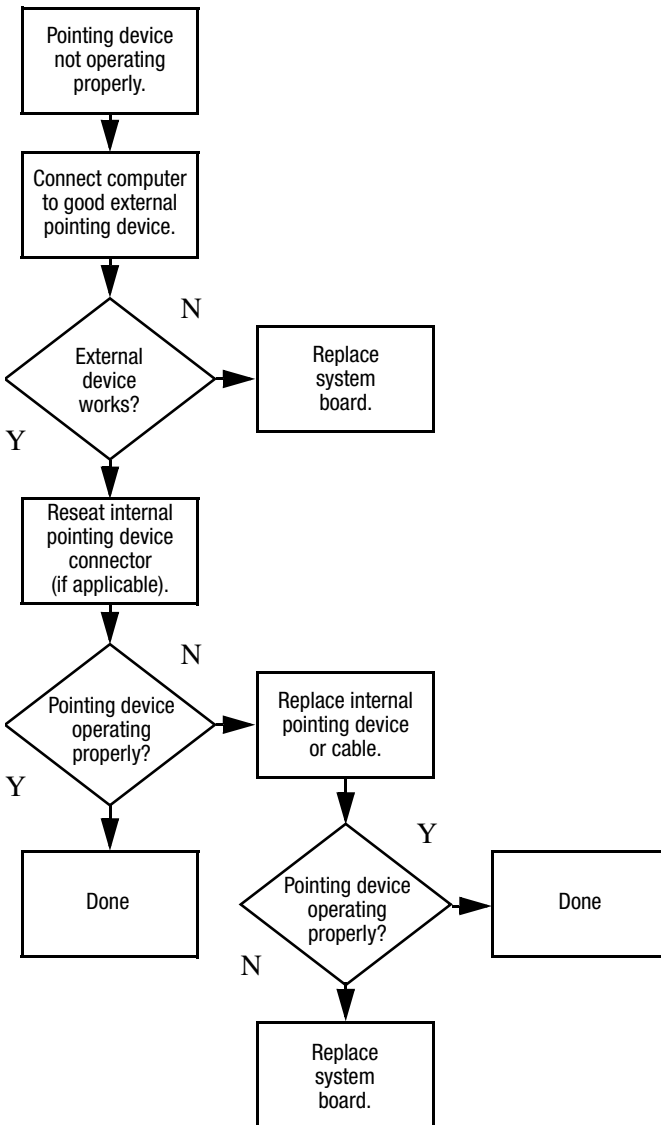

## Flowchart 2.20—No Network/Modem Connection

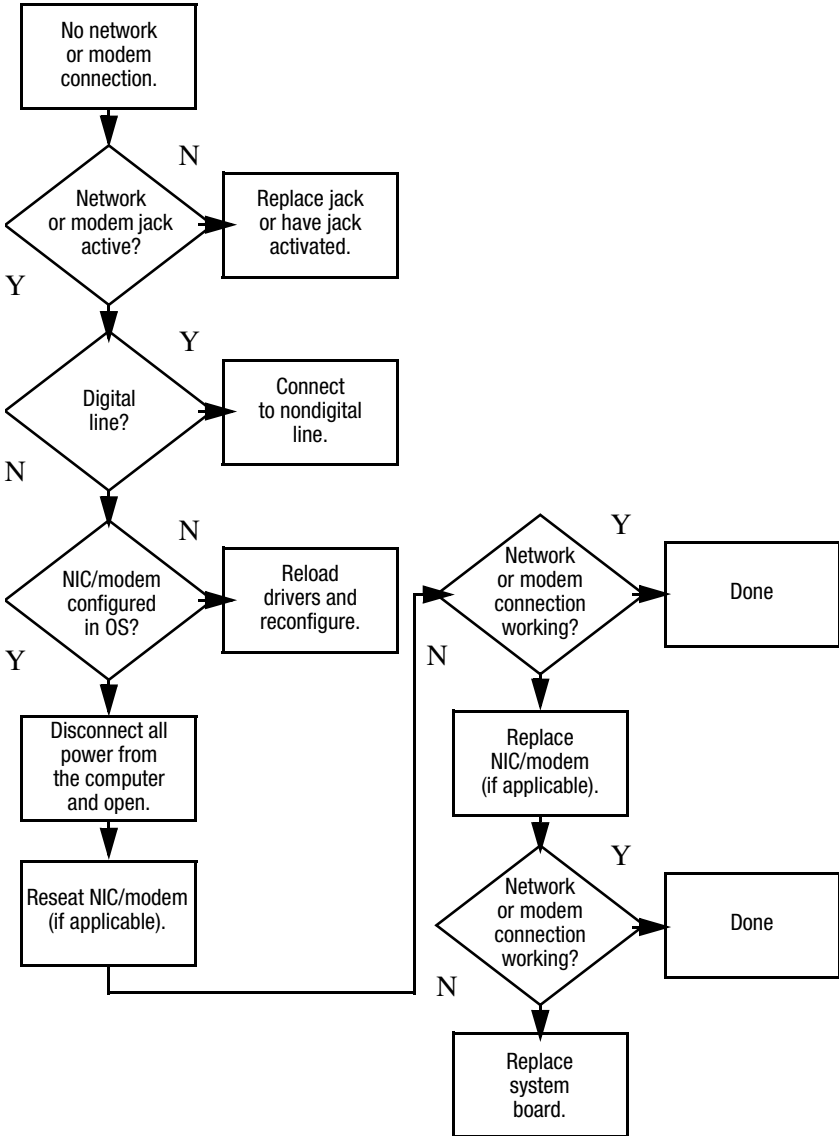



# 3

---

## Illustrated Parts Catalog

This chapter provides an illustrated parts breakdown and a reference for spare part numbers and option part numbers.

### 3.1 Serial Number Location

When ordering parts or requesting information, provide the computer serial number and model number located on the bottom of the computer.

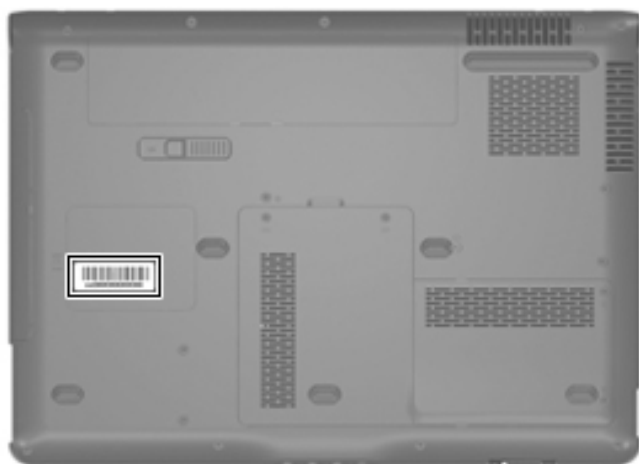

## 3.2 Computer Major Components

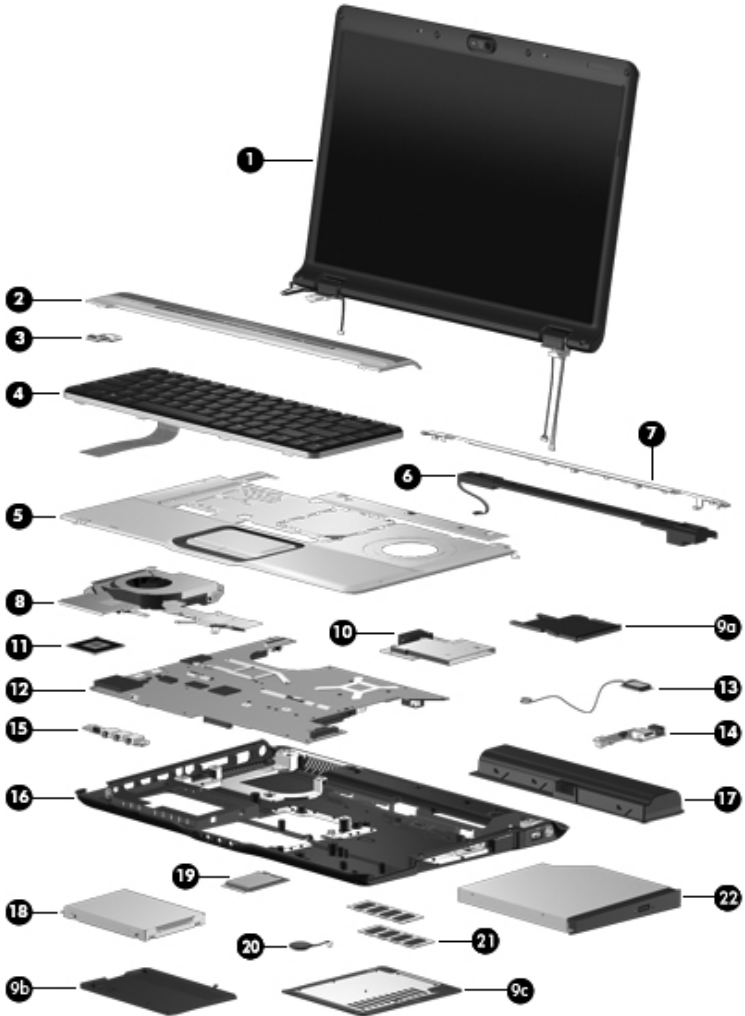

Computer Major Components

**Table 3-1**  
**Spare Parts: Computer Major Components**

Item	Description	Spare Part Number
1	<b>Display assemblies</b> (include wireless antenna transceivers and cables)	
	For use with full-featured computer models with camera (includes camera, camera cable, and microphones)	
	15.4-inch, WXGA, TFT with BrightView for use only with computer models sold at Best Buy	436258-001
	15.4-inch, WXGA, TFT Antiglare for use only with computer models sold at Best Buy	436259-001
	15.4-inch, WXGA, TFT with BrightView	432298-001
	15.4-inch, WXGA, TFT Antiglare	431380-001
	For use with full-featured computer models without camera (includes microphones)	
	15.4-inch, WXGA, TFT with BrightView	432299-001
	15.4-inch, WXGA, TFT Antiglare	432301-001
	For use with defeatured computer models (does not include camera, camera cable, or microphones)	
	15.4-inch, WXGA, TFT with BrightView	432296-001
	15.4-inch, WXGA, TFT Antiglare	432297-001
	 Refer to <a href="#">Section 3.3, "Display Assembly Components,"</a> for display assembly internal component spare part number information.	
2	<b>Switch covers</b> (include LED board and LED board cable)	
	For use with full-featured computer models	431423-001
	For use with defeatured computer models	431422-001
3	<b>Power button board</b> (includes power button board cable)	431437-001

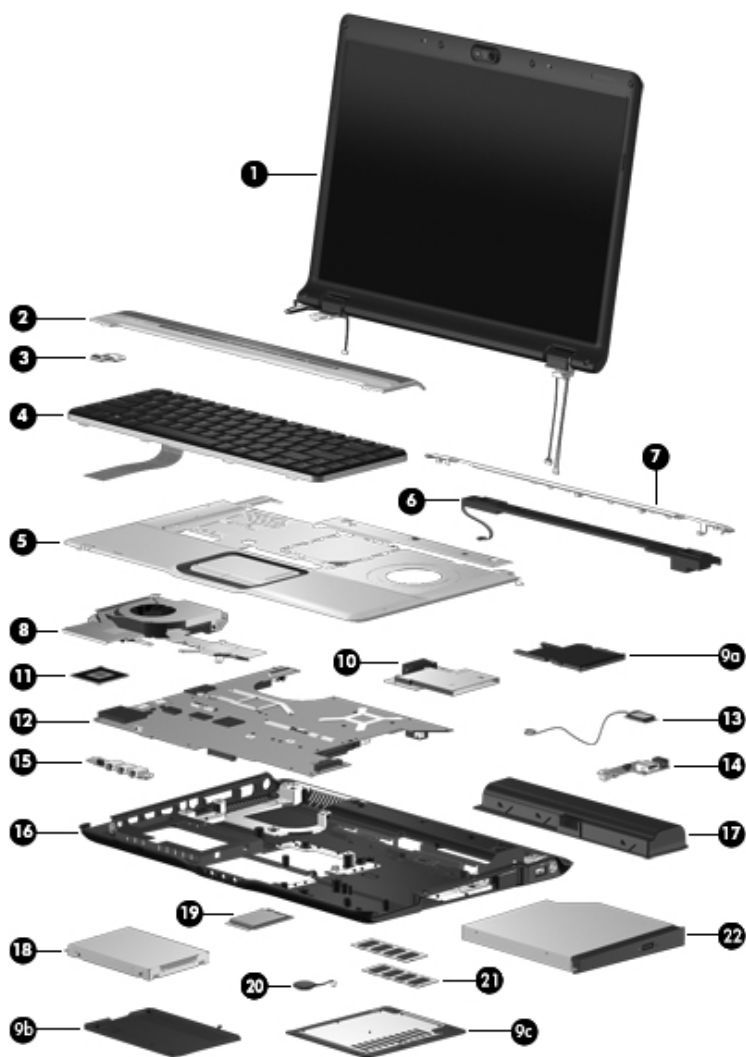

Computer Major Components

**Table 3-1****Spare Parts: Computer Major Components (Continued)**

<b>Item</b>	<b>Description</b>			<b>Spare Part Number</b>
4	<b>Keyboards</b>			
	For use with all computer models in the following countries or regions:			
	Belgium	441427-A41	Italy	441427-061
	The Czech Republic	441427-221	Portugal	441427-131
			Russia	441427-251
	France	441427-051	Saudi Arabia	441427-171
	French Canada	441427-121	Spain	441427-071
	Germany	441427-041	Switzerland	441427-111
	Greece	441427-151	Taiwan	441427-281
	The Netherlands and Europe	441427-B31	Turkey	441427-141
			The United Kingdom	441427-031
	Israel	441427-BB1	The United States	441427-001
	For use only with computer models using Intel processors in the following countries or regions:			
	Japan	441427-291	Taiwan	441427-AB1
	Korea	441427-AD1	Thailand	441427-291
	Poland	441427-241		
	For use only with computer models using AMD processors in the following countries or regions:			
	Denmark, Finland, Norway, and Sweden	441427-DH1	Latin America	441427-161
5	<b>Top covers</b> (include TouchPad and TouchPad cable)			
	For use with full-featured computer models			431416-001
	For use with defeatured computer models			431418-001

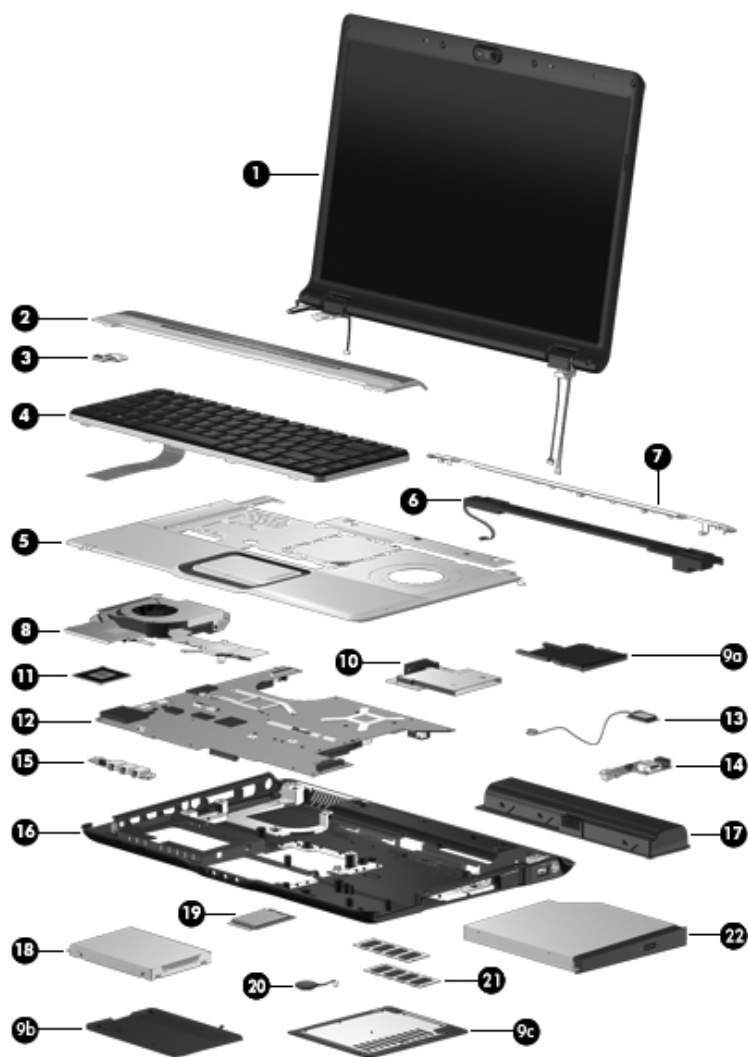

Computer Major Components

**Table 3-1**  
**Spare Parts: Computer Major Components (Continued)**

Item	Description	Spare Part Number
6	<b>Speaker assembly</b>	431447-001
7	<b>Top cover support trims</b>	
	For use with full-featured computer models	431421-001
	For use with defeatured computer models	431420-001
8	<b>Fan/heat sink assemblies</b> (include thermal pads)	
	For use only with full-featured computer models using Intel processors	434985-001
	For use only with defeatured computer models using Intel processors	434986-001
	For use only with full-featured computer models using AMD processors	431449-001
	For use only with defeatured computer models using AMD processors	431448-001
	<b>Plastics Kit</b>	438368-001
	Includes:	
9a	ExpressCard slot bezel	
9b	Hard drive cover (includes 2 captive screws, secured by C-clips)	
9c	Memory module compartment cover (includes 2 captive screws, secured by C-clips)	
10	<b>ExpressCard assembly</b>	438317-001

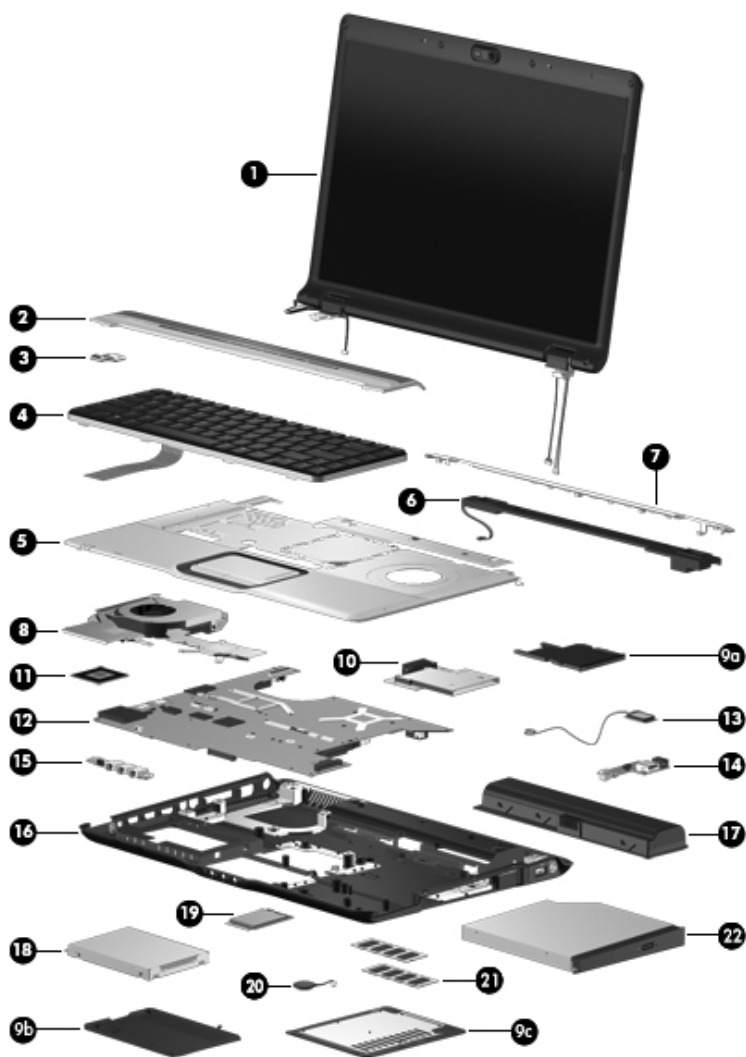

Computer Major Components



**Table 3-1****Spare Parts: Computer Major Components (Continued)**

<b>Item</b>	<b>Description</b>	<b>Spare Part Number</b>
11	<b>Processors</b> (include thermal pad)	
	Intel Core Duo T7200 (2.00-GHz)	434730-001
	Intel Core Duo T1350 (1.86-GHz)	430896-001
	Intel Core Duo T5600 (1.83-GHz)	434731-001
	Intel Core Duo T5200 (1.66-GHz), use with dv6200	436900-001
	Intel Core Duo T2350 (1.60-GHz), use with dv6200	441762-001
	Intel Core Duo T2250 (1.73-GHz)	430897-001
	Intel Core Duo T5500 (1.66-GHz)	436157-001
	Intel Core Duo T2300E (1.66-GHz)	419437-001
	Intel Core Duo T2060 (1.60-GHz), use with dv6200	441763-001
	Intel Core Duo T2050 (1.60-GHz)	430898-001
	Intel Celeron 440 (1.86-GHz), use with dv6200	441761-001
	Intel Celeron 430 (1.73-GHz)	436159-001
	Intel Celeron 420 (1.60-GHz)	434735-001
	AMD Turion ML-60 (2.0-GHz)	436257-001
	AMD Turion ML-56 (1.8-GHz)	431373-001
	AMD Turion ML-52 (1.6-GHz)	431372-001
	AMD Turion ML-50 (1.6-GHz)	431371-001
	Mobile AMD Sempron 3500+ (1.80-GHz)	434414-001
	Mobile AMD Sempron 3400+ (1.80-GHz)	431375-001
	Mobile AMD Sempron 3200+ (1.60-GHz)	431374-001
12	<b>System boards</b>	
	G72M for use only with full-featured computer models using Intel processors	434722-001
	945GM for use only with full-featured computer models using Intel processors	434723-001
	940GML for use only with defeatured computer models using Intel processors	434724-001

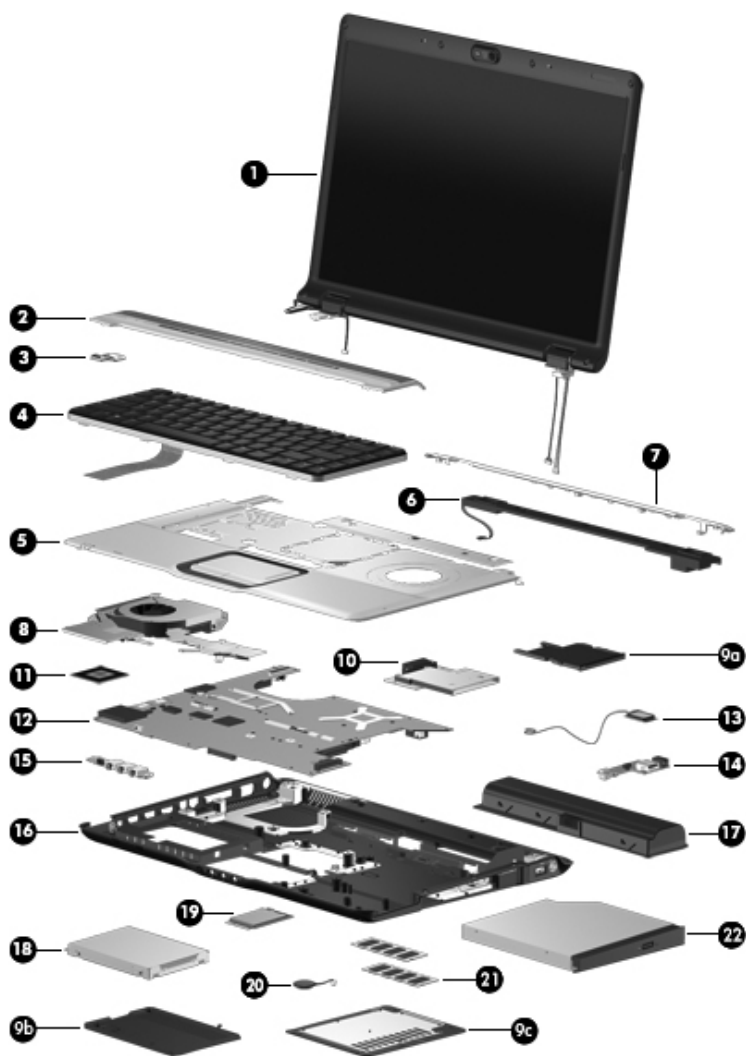

Computer Major Components

**Table 3-1**  
**Spare Parts: Computer Major Components (Continued)**

<b>Item</b>	<b>Description</b>	<b>Spare Part Number</b>
12	<b>System boards</b> (Continued)	
	For use only with full-featured computer models using AMD processors with camera	433280-001
	For use only with full-featured computer models using AMD processors without camera	431362-001
	For use with defeatured computer models using AMD processors in all regions except Latin America	431363-001
	For use only with defeatured computer models using AMD processors in Latin America	436369-001
13	<b>Bluetooth module</b> (includes Bluetooth module cable)	412766-002
14	<b>USB/power connector boards</b> (include USB/power connector board cable)	
	For use with 90W AC adapters	431446-001
	For use with 65W AC adapters	431445-001
15	<b>Audio boards</b>	
	For use with full-featured computer models (includes infrared lens)	431441-001
	For use with defeatured computer models (does not include infrared lens)	431442-001
16	<b>Base enclosures</b> (include wireless switch)	
	For use with full-featured computer models	431426-001
	For use with defeatured computer models	432921-001
	<b>Rubber Feet Kit</b> (includes computer feet, not illustrated)	431430-001
17	<b>Batteries</b>	
	12-cell, 8.8-AHr	432307-001
	6-cell, 4.0-AHr	432306-001

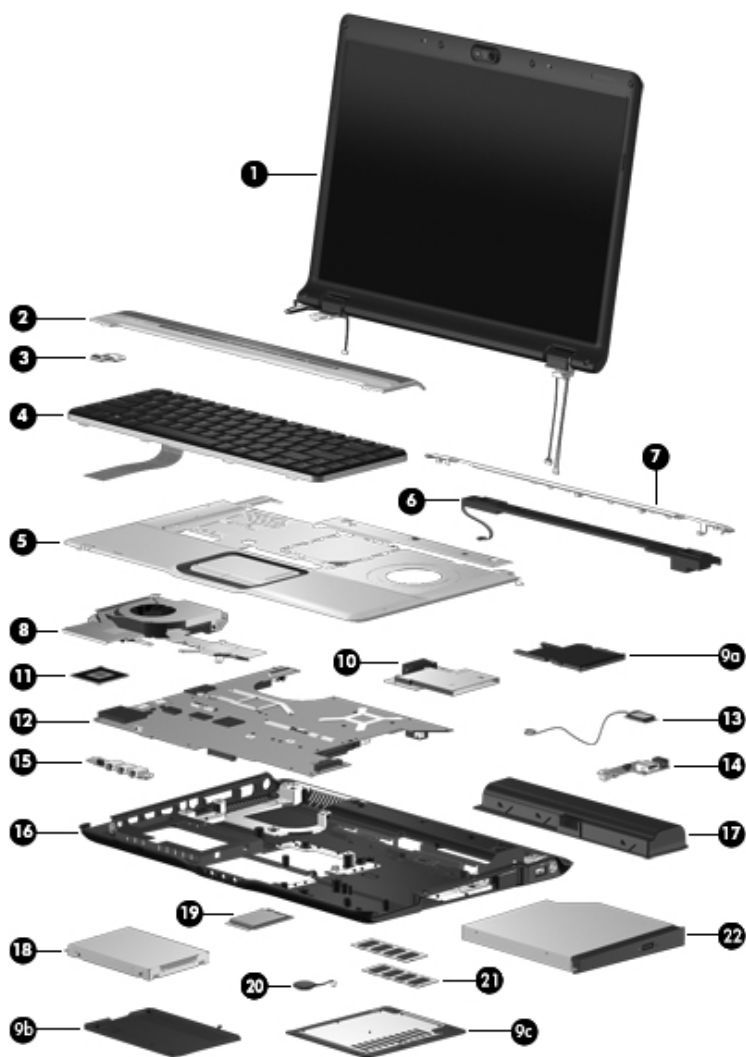

Computer Major Components

**Table 3-1**

**Spare Parts: Computer Major Components (Continued)**

Item	Description	Spare Part Number
18	<b>Hard drives</b> (all 5400-rpm, include bracket and connector)	
	For use with all computer models:	
	200-GB (4200-rpm)	441424-001
	160-GB (5400-rpm)	438485-001
	120-GB	431407-001
	100-GB	431406-001
	80-GB	431405-001
	60-GB	431404-001
	40-GB hard drive for use only with computer models using Intel processors	434743-001
	40-GB hard drive for use only with computer models using AMD processors	434415-001
	<b>Hard Drive Bracket Kit</b> (includes hard drive bracket and 4 screws used to secure the bracket to the hard drive)	436156-001
19	<b>Mini Card modules</b>	
	802.11a/b/g WLAN Mini Card module for use only with computer models using Intel processors in the countries or regions listed below. These countries or regions are categorized as most of the world 1 (MOW1).	407674-001
	Antigua & Barbuda	Canada Chile
	Argentina	Dominican Republic
	Australia	Guam
	Bahamas	Guatemala
	Barbados	Hong Kong
	Brunei	Panama India Indonesia Malaysia Mexico New Zealand
		Paraguay Saudi Arabia Taiwan The United States Vietnam

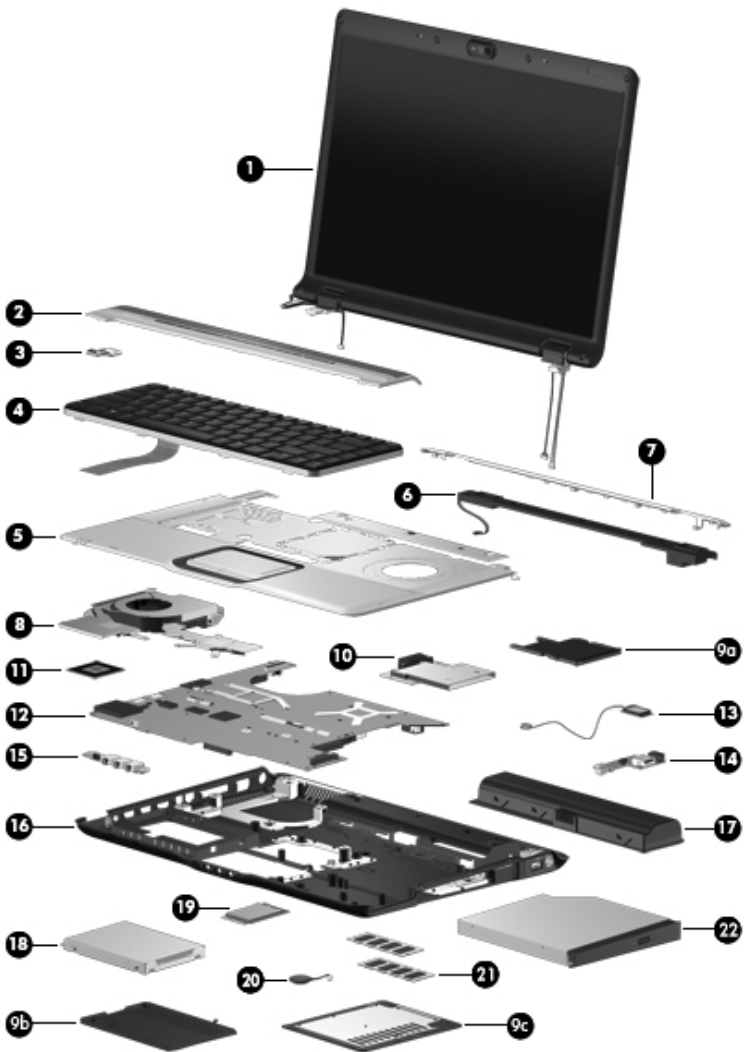

Computer Major Components

**Table 3-1****Spare Parts: Computer Major Components (Continued)**

<b>Item</b>	<b>Description</b>	<b>Spare Part Number</b>		
19	<b>Mini Card modules (Continued)</b>			
	802.11a/b/g WLAN Mini Card module for use only with computer models using Intel processors in the countries or regions listed below. These countries or regions are categorized as most of the world 2 (MOW2).	407674-002		
	Aruba	Egypt	The Philippines	The Netherlands
	Austria	El Salvador	Poland	Norway
	Azerbaijan	Estonia	Portugal	Oman
	Bahrain	Finland	Romania	Slovenia
	Belgium	France	Russia	South Africa
	Bermuda	Georgia	Serbia and Montenegro	Spain
	Bulgaria	Germany	Singapore	Sri Lanka
	Cayman Islands	Greece	Slovakia	Sweden
	Columbia	Hungary	Liechtenstein	Switzerland
	Croatia	Iceland	Lithuania	Turkey
	Cyprus	Ireland	Luxembourg	The United Kingdom
	The Czech Republic	Italy	Malta	Uzbekistan
	Denmark	Latvia	Monaco	
		Lebanon		
	802.11a/b/g WLAN Mini Card module for use only with computer models using Intel processors in the countries or regions listed below. These countries or regions are categorized as the rest of the world (ROW).			407674-003
	China	Honduras	Qatar	Uruguay
	Ecuador	Pakistan	South Korea	Venezuela
	Haiti	Peru		
	802.11b/g WLAN Mini Card module for use in Costa Rica, Israel, Kuwait, Thailand, UAE, Ukraine.			407674-004

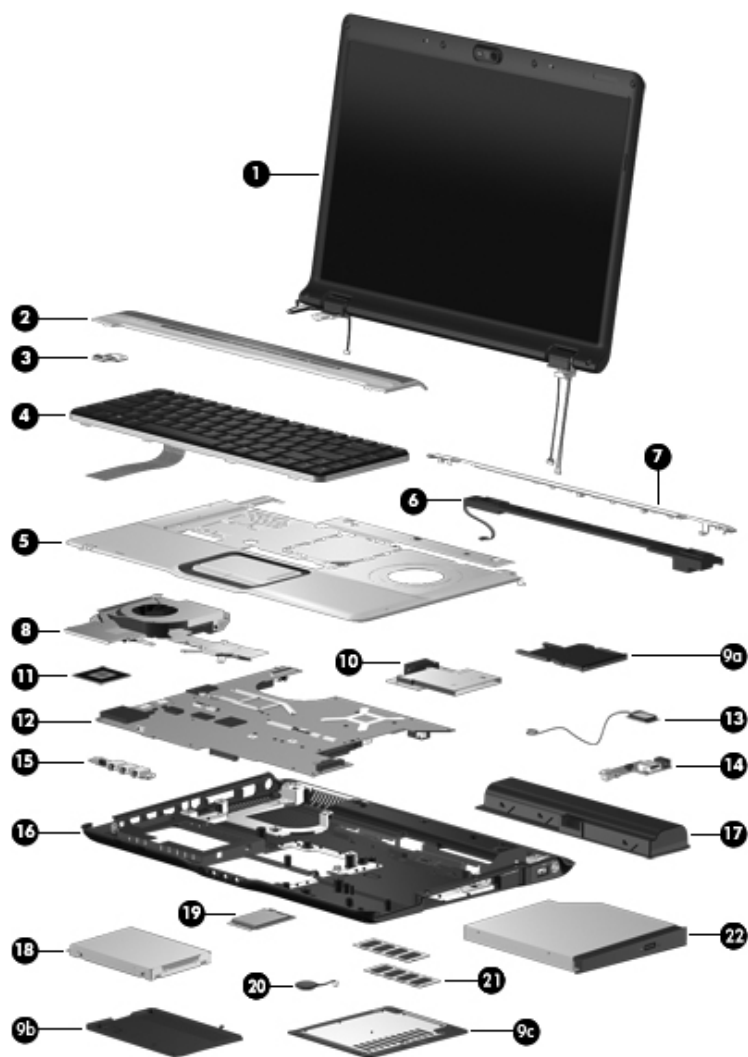

Computer Major Components



Table 3-1

Spare Parts: Computer Major Components (*Continued*)

Item	Description	Spare Part Number		
19	<b>Mini Card modules</b> ( <i>Continued</i> )			
	802.11a/b/g WLAN Mini Card module for use only with computer models using Intel processors in Japan	407674-291		
	802.11a/b/g WLAN Mini Card module for use only with computer models using AMD processors in the MOW countries or regions listed below:	407160-001		
	Antigua & Barbuda	Croatia	Ireland	Russia
	Argentina	Cyprus	Italy	Saudi Arabia
	Aruba	Denmark	Latvia	Serbia and Montenegro
	Australia	The Dominican Republic	Lebanon	Singapore
	Austria	Egypt	Liechtenstein	Slovakia
	Azerbaijan	El Salvador	Lithuania	Slovenia
	Bahamas	Estonia	Luxembourg	South Africa
	Bahrain	Finland	Malaysia	Spain
	Barbados	France	Malta	Sri Lanka
	Belgium	Georgia	Mexico	Sweden
	Bermuda	Germany	Monaco	Switzerland
	Brunei	Greece	The Netherlands	Taiwan
	Bulgaria	Guam	New Zealand	Turkey
	Canada	Guatemala	Norway	The United Kingdom
	The Cayman Islands	Hong Kong	Oman	The United States
	The Czech Republic	Hungary	Panama	Uzbekistan
	Chile	Iceland	Paraguay	Vietnam
	Columbia	India	The Philippines	
		Indonesia	Poland	
			Portugal	
			Romania	

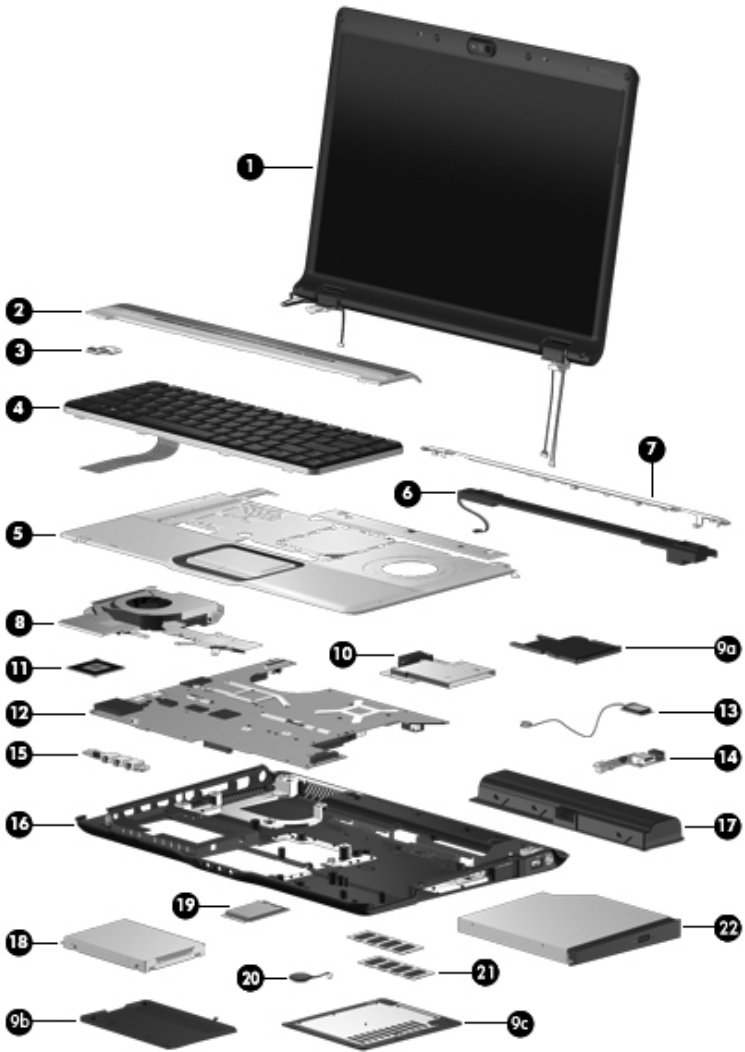

Computer Major Components

Table 3-1

Spare Parts: Computer Major Components (*Continued*)

Item	Description	Spare Part Number		
19	<b>Mini Card modules</b> ( <i>Continued</i> )			
	802.11a/b/g WLAN Mini Card module for use only with computer models using AMD processors in the ROW countries or regions listed below:	407160-002		
	China	Honduras	Qatar	Uruguay
	Ecuador	Pakistan	South Korea	Venezuela
	Haiti	Peru		
	802.11b/g WLAN Mini Card module for use with all computer models in the MOW countries or regions listed below:	407159-001		
	Antigua & Barbuda	Croatia	Ireland	Russia
	Argentina	Cyprus	Italy	Saudi Arabia
	Aruba	Denmark	Latvia	Serbia and Montenegro
	Australia	The Dominican Republic	Lebanon	Singapore
	Austria	Egypt	Liechtenstein	Slovakia
	Azerbaijan	El Salvador	Lithuania	Slovenia
	Bahamas	Finland	Luxembourg	South Africa
	Bahrain	France	Malaysia	Spain
	Barbados	Germany	Malta	Sri Lanka
	Belgium	Greece	Mexico	Sweden
	Bermuda	Guam	Monaco	Switzerland
	Brunei	Guatemala	The Netherlands	Taiwan
	Bulgaria	Hong Kong	New Zealand	Turkey
	Canada	Hungary	Norway	The United Kingdom
	The Cayman Islands	Iceland	Oman	The United States
	The Czech Republic	India	Panama	Uzbekistan
	Chile	Indonesia	Paraguay	Vietnam
	Columbia		The Philippines	
			Poland	
			Portugal	
			Romania	

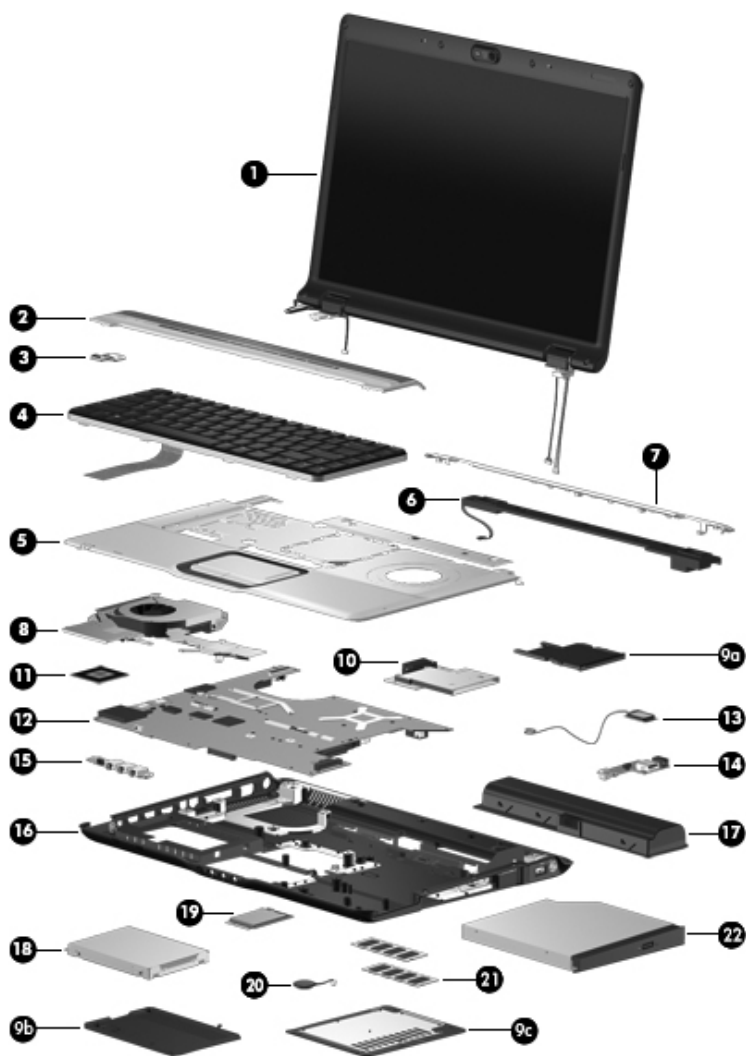

Computer Major Components

**Table 3-1****Spare Parts: Computer Major Components (Continued)**

<b>Item</b>	<b>Description</b>	<b>Spare Part Number</b>
19	<b>Mini Card modules (Continued)</b>	
	802.11b/g WLAN Mini Card module for use with all computer models in the ROW countries or regions listed below:	407159-002
	China Honduras Qatar Uruguay	
	Ecuador Pakistan South Korea Venezuela	
	Haiti Peru	
	802.11b/g WLAN Mini Card module for use only with computer models using Intel processors in Japan	407159-291
20	<b>RTC battery</b> (includes 2-sided tape)	431436-001
21	<b>Memory modules, PC2-5300, 667-MHz, 1-DIMM</b>	
	For use only with computer models using Intel processors:	
	1024-MB	434742-001
	512-MB	434741-001
	256-MB	434740-001
	For use only with computer models using AMD processors:	
	1024-MB	431403-001
	512-MB	431402-001
	256-MB	431401-001
22	<b>Optical drives</b> (include bezel)	
	DVD±RW/R and CD-RW Double-Layer Combo Drive with LightScribe	431410-001
	DVD±RW/R and CD-RW Double-Layer Combo Drive	431409-001
	DVD/CD-RW Combo Drive	431408-001
	<b>Cable Kit</b> (not illustrated)	434748-001

### 3.3 Display Assembly Components

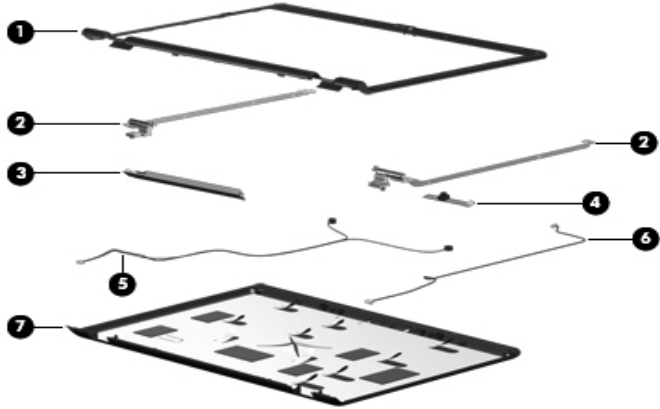

Display Assembly Components

**Table 3-2**  
**Display Assembly Components**  
**Spare Part Number Information**

Item	Description	Spare Part Number
1	<b>Display bezels</b>	
	For use only with full-featured computer models with camera sold at Best Buy (includes camera and microphone openings)	436260-001
	For use with full-featured computer models with camera (includes camera and microphone openings)	431388-001
	For use with full-featured computer models without camera (includes microphone openings)	433281-001
	For use with defeatured computer models	433282-001

**Table 3-2**  
**Display Assembly Components**  
**Spare Part Number Information (*Continued*)**

Item	Description	Spare Part Number
2	<b>Display Hinge Kit</b> (includes left and right display hinges)	431395-001
3	<b>Display inverter</b>	431391-001
4	<b>Camera module</b>	431392-001
5	<b>Display panels</b>	
	15.4-inch, WXGA, SVA display panel with BrightView	431386-001
	15.4-inch, WXGA, SVA display panel AntiGlare	431387-001
6	<b>Wireless antenna transceivers and cables</b>	431398-001
7	<b>Microphone</b>	431393-001
8	<b>Display Cable Kit</b> (includes camera cable)	431394-001
9	<b>Display enclosures</b>	
	For use only with full-featured computer models sold at Best Buy	436261-001
	For use with full-featured computer models	431389-001
	For use with defeatured computer models	432919-001
	<b>Display hinge covers</b> (not illustrated)	
	For use only with full-featured computer models sold at Best Buy	436262-001
	For use with full-featured computer models	431396-001
	For use with defeatured computer models	433289-001
	<b>Display Screw Kit</b> (includes screws and rubber screw covers, not illustrated)	431399-001

## **3.4 Mass Storage Devices**



*Mass Storage Devices*



**Table 3-3**  
**Mass Storage Devices**  
**Spare Part Number Information**

Item	Description	Spare Part Number
1	<p><b>Hard drives</b> (all 5400-rpm, include bracket and connector)</p> <p>For use with all computer models:</p> <p>200-GB (4200-rpm) 441424-001</p> <p>160-GB (5400-rpm) 438485-001</p> <p>120-GB 431407-001</p> <p>100-GB 431406-001</p> <p>80-GB 431405-001</p> <p>60-GB 431404-001</p> <hr/> <p>40-GB hard drive for use only with computer models using Intel processors 434743-001</p> <hr/> <p>40-GB hard drive for use only with computer models using AMD processors 434415-001</p> <hr/> <p><b>Hard Drive Bracket Kit</b> (includes hard drive bracket and 4 screws used to secure the bracket to the hard drive) 436156-001</p>	
2	<p><b>Optical drives</b></p> <p>DVD±RW/R and CD-RW Double-Layer Combo Drive with LightScribe 431410-001</p> <p>DVD±RW/R and CD-RW Double-Layer Combo Drive 431409-001</p> <p>DVD/CD-RW Combo Drive 431408-001</p> <hr/> <p><b>USB digital drive</b> (not illustrated) 364727-002</p>	

## **3.5 Plastics Kit**



*Plastics Kit Components*

---

**Table 3-4**  
**Plastics Kit**  
**Spare Part Number Information**

---

<b>Item</b>	<b>Description</b>	<b>Spare Part Number</b>
	<b>Plastics Kit</b>	438368-001
	Includes:	
1	ExpressCard slot bezel	
2	Hard drive cover (includes 2 captive screws, secured by C-clips)	
3	Memory module compartment cover (includes 2 captive screws, secured by C-clips)	

---

## 3.6 Miscellaneous

**Table 3-5**  
**Spare Parts: Miscellaneous**

<b>Description</b>	<b>Spare Part Number</b>
<b>AC adapters</b>	
HP 90W PFC AC Adapter	432309-001
HP 90W non-PFC AC Adapter	432310-001
HP 65W AC Adapter	402018-001
<b>DVB-T TV tuner</b>	412175-001
<b>Analog TV tuner</b>	407941-001
<b>Carrying case</b>	418162-001
<b>Composite S-Video and audio input cable</b>	407939-001
<b>Headset</b>	371693-001
<b>Backpack</b>	405527-001
<b>HP Remote Control</b>	407313-001
<b>HP Remote Control</b>	435743-001
<b>Logo Kit</b>	431434-001
<b>Optical wired mouse</b>	436238-001
<b>RF cable</b>	408485-001
<b>RF input adapter cable</b>	407940-001
<b>TV tuner remote control</b>	408479-001
<b>USB infrared receiver</b>	408483-001
<b>Remote control, ExpressCard</b>	439128-001
<b>Remote control, ExpressCard (EMEA)</b>	439254-001
<b>Infrared emitter</b>	439129-001
<b>TV tuner, ExpressCard</b>	439130-001

**Table 3-5**  
**Spare Parts: Miscellaneous (Continued)**

Description	Spare Part Number
<b>TV tuner antenna</b>	439131-001
<b>Wireless laser mouse</b>	430958-001
<b>USB travel mouse</b>	435836-001
<b>Power cords</b>	
For use with all computer models in the following countries or regions:	
Australia and New Zealand	394279-011
Belgium, Europe, Finland, France, Germany, Greece, the Netherlands, Norway, Portugal, Spain, and Sweden	394279-021
Canada, French Canada, Latin America, Thailand, and the United States	394279-001
Denmark	394279-081
Israel	394279-BB1
Italy	394279-061
Korea	394279-AD1
Switzerland	394279-111
The United Kingdom and Hong Kong	394279-031
For use only with computer models using Intel processors in the following countries or regions:	
Japan	394279-291
The People's Republic of China	394279-AA1
For use only with computer models using AMD processors in India	394279-D61

**Table 3-5**  
**Spare Parts: Miscellaneous (Continued)**

Description	Spare Part Number
<b>Screw Kits</b> (includes the following screws; refer to Appendix A, "Screw Listing," for more information on screw specifications and usage)	
For use only with computer models using Intel processors	434747-001
For use only with computer models using AMD processors	431432-001
■ Phillips PM3.0×3.0 screw	■ Phillips PM2.0×6.0 Screw
■ Phillips PM2.5×10.0 screw	■ Phillips PM2.0×5.0 captive screw
■ Phillips PM2.5×7.0 screw	■ Phillips PM2.0×4.0 screw
■ Phillips PM2.5×5.0 screw	■ Phillips PM2.0×3.0 screw
■ Phillips PM2.5×4.0 screw	

## 3.7 Sequential Part Number Listing

**Table 3-6**

**Spare Parts: Sequential Part Number Listing**

<b>Spare Part Number</b>	<b>Description</b>
364727-002	USB digital drive (not illustrated)
371693-001	Headset
394279-001	Power cord for use in Canada, French Canada, Latin America, Thailand, and the United States
394279-011	Power cord for use in Australia
394279-021	Power cord for use in Belgium, Europe, Finland, France, Germany, Greece, the Netherlands, Norway, Portugal, Spain, and Sweden
394279-031	Power cord for use in the United Kingdom and Hong Kong
394279-061	Power cord for use in Italy
394279-081	Power cord for use in Denmark
394279-111	Power cord for use in Switzerland
394279-291	Power cord for use only with computer models using Intel processors in Japan
394279-AA1	Power cord for use only with computer models using Intel processors in the People's Republic of China
394279-AD1	Power cord for use in Korea
394279-BB1	Power cord for use in Israel
394279-D61	Power cord for use only with computer models using AMD processors in India
402018-001	HP 65W PFC AC Adapter
405527-001	Backpack

**Table 3-6**

**Spare Parts: Sequential Part Number Listing (*Continued*)**

<b>Spare Part Number</b>	<b>Description</b>																																																															
407159-001	802.11b/g WLAN Mini Card module for use in the MOW countries or regions listed below:																																																															
	<table border="0"> <tr> <td>Antigua &amp; Barbuda</td> <td>Croatia</td> <td>Ireland</td> </tr> <tr> <td>Argentina</td> <td>Cyprus</td> <td>Italy</td> </tr> <tr> <td>Aruba</td> <td>Denmark</td> <td>Latvia</td> </tr> <tr> <td>Australia</td> <td>The Dominican Republic</td> <td>Lebanon</td> </tr> <tr> <td>Austria</td> <td>Egypt</td> <td>Liechtenstein</td> </tr> <tr> <td>Azerbaijan</td> <td>El Salvador</td> <td>Lithuania</td> </tr> <tr> <td>Bahamas</td> <td>Estonia</td> <td>Luxembourg</td> </tr> <tr> <td>Bahrain</td> <td>Finland</td> <td>Malaysia</td> </tr> <tr> <td>Barbados</td> <td>France</td> <td>Malta</td> </tr> <tr> <td>Belgium</td> <td>Georgia</td> <td>Mexico</td> </tr> <tr> <td>Bermuda</td> <td>Germany</td> <td>Monaco</td> </tr> <tr> <td>Brunei</td> <td>Greece</td> <td>The Netherlands</td> </tr> <tr> <td>Bulgaria</td> <td>Guam</td> <td>New Zealand</td> </tr> <tr> <td>Canada</td> <td>Guatemala</td> <td>Norway</td> </tr> <tr> <td>The Cayman Islands</td> <td>Hong Kong</td> <td>Oman</td> </tr> <tr> <td>The Czech Republic</td> <td>Hungary</td> <td>Panama</td> </tr> <tr> <td>Chile</td> <td>Iceland</td> <td>Paraguay</td> </tr> <tr> <td>Columbia</td> <td>India</td> <td>The Philippines</td> </tr> <tr> <td></td> <td>Indonesia</td> <td>Poland</td> </tr> <tr> <td></td> <td></td> <td>Portugal</td> </tr> <tr> <td></td> <td></td> <td>Romania</td> </tr> </table>	Antigua & Barbuda	Croatia	Ireland	Argentina	Cyprus	Italy	Aruba	Denmark	Latvia	Australia	The Dominican Republic	Lebanon	Austria	Egypt	Liechtenstein	Azerbaijan	El Salvador	Lithuania	Bahamas	Estonia	Luxembourg	Bahrain	Finland	Malaysia	Barbados	France	Malta	Belgium	Georgia	Mexico	Bermuda	Germany	Monaco	Brunei	Greece	The Netherlands	Bulgaria	Guam	New Zealand	Canada	Guatemala	Norway	The Cayman Islands	Hong Kong	Oman	The Czech Republic	Hungary	Panama	Chile	Iceland	Paraguay	Columbia	India	The Philippines		Indonesia	Poland			Portugal			Romania
Antigua & Barbuda	Croatia	Ireland																																																														
Argentina	Cyprus	Italy																																																														
Aruba	Denmark	Latvia																																																														
Australia	The Dominican Republic	Lebanon																																																														
Austria	Egypt	Liechtenstein																																																														
Azerbaijan	El Salvador	Lithuania																																																														
Bahamas	Estonia	Luxembourg																																																														
Bahrain	Finland	Malaysia																																																														
Barbados	France	Malta																																																														
Belgium	Georgia	Mexico																																																														
Bermuda	Germany	Monaco																																																														
Brunei	Greece	The Netherlands																																																														
Bulgaria	Guam	New Zealand																																																														
Canada	Guatemala	Norway																																																														
The Cayman Islands	Hong Kong	Oman																																																														
The Czech Republic	Hungary	Panama																																																														
Chile	Iceland	Paraguay																																																														
Columbia	India	The Philippines																																																														
	Indonesia	Poland																																																														
		Portugal																																																														
		Romania																																																														
407159-002	802.11b/g WLAN Mini Card module for use in the ROW countries or regions listed below:																																																															
	<table border="0"> <tr> <td>China</td> <td>Honduras</td> <td>Qatar</td> </tr> <tr> <td>Ecuador</td> <td>Pakistan</td> <td>South Korea</td> </tr> <tr> <td>Haiti</td> <td>Peru</td> <td></td> </tr> </table>	China	Honduras	Qatar	Ecuador	Pakistan	South Korea	Haiti	Peru																																																							
China	Honduras	Qatar																																																														
Ecuador	Pakistan	South Korea																																																														
Haiti	Peru																																																															
407159-291	802.11b/g WLAN Mini Card module for use only with computer models using Intel processors in Japan																																																															



**Table 3-6**

**Spare Parts: Sequential Part Number Listing (*Continued*)**

<b>Spare Part Number</b>	<b>Description</b>		
407160-001	802.11a/b/g WLAN Mini Card module for use only with computer models using AMD processors in the MOW countries or regions listed below:		
	Antigua & Barbuda	Croatia	Ireland
	Argentina	Cyprus	Italy
	Aruba	Denmark	Latvia
	Australia	The Dominican Republic	Lebanon
	Austria	Egypt	Liechtenstein
	Azerbaijan	El Salvador	Lithuania
	Bahamas	Estonia	Luxembourg
	Bahrain	Finland	Malaysia
	Barbados	France	Malta
	Belgium	Georgia	Mexico
	Bermuda	Germany	Monaco
	Brunei	Greece	The Netherlands
	Bulgaria	Guam	New Zealand
	Canada	Guatemala	Norway
	The Cayman Islands	Hong Kong	Oman
	The Czech Republic	Hungary	Panama
	Chile	Iceland	Paraguay
	Columbia	India	The Philippines
		Indonesia	Poland
			Portugal
			Romania
407160-002	802.11a/b/g WLAN Mini Card module for use only with computer models using AMD processors in the ROW countries or regions listed below:		
	China	Honduras	Qatar
	Ecuador	Pakistan	South Korea
	Haiti	Peru	

**Table 3-6**

**Spare Parts: Sequential Part Number Listing (Continued)**

<b>Spare Part Number</b>	<b>Description</b>		
407313-001	HP Remote Control		
407674-001	802.11a/b/g WLAN Mini Card module for use only with computer models using Intel processors in the MOW1 countries or regions listed below:		
	Antigua & Barbuda	Dominican Republic	Malaysia
	Argentina	Guam	Mexico
	Australia	Guatemala	New Zealand
	Bahamas	Hong Kong	Paraguay
	Barbados	Panama	Saudi Arabia
	Brunei	India	Taiwan
	Canada	Indonesia	The United States
	Chile		Vietnam
407674-002	802.11a/b/g WLAN Mini Card module for use only with computer models using Intel processors in the MOW2 countries or regions listed below:		
	Aruba	Georgia	Liechtenstein
	Austria	Germany	Lithuania
	Azerbaijan	Greece	Luxembourg
	Bahrain	Hungary	Malta
	Belgium	Iceland	Monaco
	Bermuda	Ireland	The Netherlands
	Bulgaria	Italy	Norway
	Cayman Islands	Latvia	Oman
	Columbia	Lebanon	Slovenia
	Croatia	The Philippines	South Africa
	Cyprus	Poland	Spain
	Czech Republic	Portugal	Sri Lanka
	Denmark	Romania	Sweden
	Egypt	Russia	Switzerland
	El Salvador	Serbia and Montenegro	Turkey
	Estonia		The United Kingdom
	Finland	Singapore	
	France	Slovakia	Uzbekistan

**Table 3-6****Spare Parts: Sequential Part Number Listing (Continued)**

<b>Spare Part Number</b>	<b>Description</b>									
407674-003	802.11a/b/g WLAN Mini Card module for use only with computer models using Intel processors in the ROW countries or regions listed below:  <table border="0" style="width: 100%; border-collapse: collapse;"> <tr> <td style="width: 33%;">China</td> <td style="width: 33%;">Honduras</td> <td style="width: 33%;">Qatar</td> </tr> <tr> <td>Ecuador</td> <td>Pakistan</td> <td>South Korea</td> </tr> <tr> <td>Haiti</td> <td>Peru</td> <td></td> </tr> </table>	China	Honduras	Qatar	Ecuador	Pakistan	South Korea	Haiti	Peru	
China	Honduras	Qatar								
Ecuador	Pakistan	South Korea								
Haiti	Peru									
407674-004	802.11b/g WLAN Mini Card module for use in Costa Rica, Israel, Kuwait, Thailand, UAE, Ukraine.									
407674-291	802.11a/b/g WLAN Mini Card module for use only with computer models using Intel processors in Japan									
407939-001	Composite S-Video and audio input cable									
407940-001	RF input adapter cable									
407941-001	Analog TV tuner									
408479-001	TV tuner remote control									
408483-001	USB infrared receiver									
408485-001	RF cable									
412175-001	DVB-T TV tuner									
412766-002	Bluetooth module (includes Bluetooth module cable)									
418162-001	Carrying case									
419437-001	Intel Core Duo T2300E (1.66-GHz) processor									
430896-001	Intel Core Duo T1350 (1.86-GHz) processor									
430897-001	Intel Core Duo T2250 (1.73-GHz) processor									
430898-001	Intel Core Duo T2050 (1.60-GHz) processor									
430958-001	Wireless laser mouse									

**Table 3-6**

**Spare Parts: Sequential Part Number Listing (*Continued*)**

<b>Spare Part Number</b>	<b>Description</b>
431362-001	System board for use only with full-featured computer models using AMD processors without camera
431363-001	System board for use only with defeatured computer models using AMD processors in all regions except Latin America
431371-001	AMD Turion ML-50 1.60-GHz processor (includes thermal pad)
431372-001	AMD Turion ML-52 1.60-GHz processor (includes thermal pad)
431373-001	AMD Turion ML-56 1.80-GHz processor (includes thermal pad)
431374-001	Mobile AMD Sempron 3200+ 1.60-GHz processor (includes thermal pad)
431375-001	Mobile AMD Sempron 3400+ 1.80-GHz processor (includes thermal pad)
431380-001	15.4-inch, WXGA, TFT Antiglare display assembly for use with full-featured computer models with camera (includes camera, camera cable, microphones, and wireless antenna transceivers and cables)
431386-001	15.4-inch, WXGA, SVA display panel with BrightView for use only with computer models using AMD processors
431387-001	15.4-inch, WXGA, SVA AntiGlare display panel for use only with computer models using AMD processors
431388-001	Display bezel for use only with full-featured computer models using AMD processors
431389-001	Display enclosure for use with full-featured computer models
431391-001	Display inverter
431392-001	Camera module

**Table 3-6****Spare Parts: Sequential Part Number Listing (Continued)**

<b>Spare Part Number</b>	<b>Description</b>
431393-001	Microphone (includes microphone receivers and cables)
431394-001	Display Cable Kit
431395-001	Display Hinge Kit
431396-001	Display hinge covers for use with full-featured computer models (includes left and right display hinge covers)
431398-001	Wireless antenna transceivers and cables
431399-001	Display Screw Kit (includes screws and rubber screw covers)
431401-001	256-MB memory module for use only with computer models using AMD processors (PC-5300, 667-MHz, 1-DIMM)
431402-001	512-MB memory module for use only with computer models using AMD processors (PC-5300, 667-MHz, 1-DIMM)
431403-001	1024-MB memory module for use only with computer models using AMD processors (PC-5300, 667-MHz, 1-DIMM)
431404-001	60-GB hard drive (5400-rpm, includes bracket and connector)
431405-001	80-GB hard drive (5400-rpm, includes bracket and connector)
431406-001	100-GB hard drive (5400-rpm, includes bracket and connector)
431407-001	120-GB hard drive (5400-rpm, includes bracket and connector)
431408-001	DVD/CD-RW Combo Drive
431409-001	DVD±RW/R and CD-RW Double-Layer Combo Drive
431410-001	DVD±RW/R and CD-RW Double-Layer Combo Drive with LightScribe
435836-001	USB travel mouse

**Table 3-6**

**Spare Parts: Sequential Part Number Listing (*Continued*)**

<b>Spare Part Number</b>	<b>Description</b>
431416-001	Top cover for use with full-featured computer models (includes TouchPad and TouchPad cable)
431418-001	Top cover for use with defeatured computer models (includes TouchPad and TouchPad cable)
431420-001	Top cover support trim for use with defeatured computer models
431421-001	Top cover support trim for use with full-featured computer models
431422-001	Switch cover for use with defeatured computer models (includes LED board and LED board cable)
431423-001	Switch cover for use with full-featured computer models (includes LED board and LED board cable)
431426-001	Base enclosure for use with full-featured computer models (includes wireless switch)
431428-001	Plastics Kit
431430-001	Rubber Feet Kit (includes computer feet, not illustrated)
431432-001	Screw Kit for use only with computer models using AMD processors
431434-001	Logo Kit
431436-001	RTC battery (includes 2-sided tape)
431437-001	Power button board (includes power button board cable)
431441-001	Audio board for use with full-featured computer models (includes infrared lens)
431442-001	Audio board for use with defeatured computer models (does not include infrared lens)

**Table 3-6****Spare Parts: Sequential Part Number Listing (Continued)**

<b>Spare Part Number</b>	<b>Description</b>
431445-001	USB/power connector board for use with 65W AC adapters (includes USB/power connector board cable)
431446-001	USB/power connector board for use with 90W AC adapters (includes USB/power connector board cable)
431447-001	Speaker assembly
431448-001	Fan/heat sink assembly for use only with defeatured computer models using AMD processors (includes thermal pads)
431449-001	Fan/heat sink assembly for use only with full-featured computer models using AMD processors (includes thermal pads)
432296-001	15.4-inch, WXGA, TFT display assembly with BrightView for use with defeatured computer models (includes wireless antenna transceivers and cables; does not include camera, camera cable, or microphones)
432297-001	15.4-inch, WXGA, TFT Antiglare display assembly for use with defeatured computer models (includes wireless antenna transceivers and cables; does not include camera, camera cable, or microphones)
432298-001	15.4-inch, WXGA, TFT display assembly with BrightView for use with full-featured computer models with camera (includes camera, camera cable, microphones, and wireless antenna transceivers and cables)
432299-001	15.4-inch, WXGA, TFT display assembly with BrightView for use with full-featured computer models without camera (includes microphones and wireless antenna transceivers and cables; does not include camera or camera cable)
432301-001	15.4-inch, WXGA, TFT Antiglare display assembly for use with full-featured computer models without camera (includes microphones and wireless antenna transceivers and cables; does not include camera or camera cable)

**Table 3-6**

**Spare Parts: Sequential Part Number Listing (*Continued*)**

<b>Spare Part Number</b>	<b>Description</b>
432306-001	6-cell, 4.0-AHr battery
432307-001	12-cell, 8.8-AHr battery
432309-001	HP 90W PFC AC Adapter
432310-001	HP 90W non-PFC AC Adapter
432919-001	Display enclosure for use with defeatured computer models
432921-001	Base enclosure for use with defeatured computer models (includes wireless switch)
433280-001	System board for use only with full-featured computer models using AMD processors with camera
433281-001	Display bezel for use with full-featured computer models without camera (includes microphone openings; does not include camera opening)
433282-001	Display bezel for use with defeatured computer models (does not include camera opening or microphone openings)
433289-001	Display Hinge covers for use with defeatured computer models (includes left and right display hinge covers)
434414-001	Mobile AMD Sempron 3500+ 1.80-GHz processor (includes thermal pad)
434415-001	40-GB hard drive for use only with computer models using AMD processors (5400-rpm, includes bracket and connector)
434722-001	G72M system board for use only with full-featured computer models using Intel processors
434723-001	945GM system board for use only with full-featured computer models using Intel processors
434724-001	940GML system board for use only with defeatured computer models using Intel processors
434730-001	Intel Core Duo T7200 (2.00-GHz) processor



**Table 3-6****Spare Parts: Sequential Part Number Listing (Continued)**

434731-001	Intel Core Duo T5600 (1.83-GHz) processor
434735-001	Intel Celeron 420 (1.60-GHz) processor
434740-001	256-MB memory module for use only with computer models using Intel processors (PC2-5300, 667-MHz, 1-DIMM)
434741-001	512-MB memory module for use only with computer models using Intel processors (PC2-5300, 667-MHz, 1-DIMM)
434742-001	1024-MB memory module for use only with computer models using Intel processors (PC2-5300, 667-MHz, 1-DIMM)
434743-001	40-GB hard drive for use only with computer models using Intel processors (5400-rpm, includes bracket and connector)
434747-001	Screw Kit for use only with computer models using Intel processors
434748-001	Cable Kit
434985-001	Fan/heat sink assembly for use only with defeatured computer models using Intel processors
434986-001	Fan/heat sink assembly for use only with full-featured computer models using Intel processors
435743-001	HP Remote Control II Plus
436238-001	Optical wired mouse
436257-001	AMD Turion ML-60 2.0-GHz processor (includes thermal pad)
436258-001	15.4-inch, WXGA, TFT display assembly with BrightView for use only with full-featured computer models using AMD processors with camera sold at Best Buy (includes camera and camera cable, microphones, and wireless antenna transceivers and cables)
436259-001	15.4-inch, WXGA, TFT Antiglare display assembly for use only with full-featured computer models using AMD processors with camera sold at Best Buy (includes camera and camera cable, microphones, and wireless antenna transceivers and cables)

**Table 3-6**

**Spare Parts: Sequential Part Number Listing (*Continued*)**

<b>Spare Part Number</b>	<b>Description</b>
436260-001	Display bezel for use only with full-featured computer models using AMD processors with camera sold at Best Buy
436261-001	Display enclosure for use only with full-featured computer models using AMD processors with camera sold at Best Buy
436262-001	Display hinge covers for use only with full-featured computer models using AMD processors with camera sold at Best Buy
436369-001	System board for use only with defeatured computer models using AMD processors in Latin America
436156-001	Hard Drive Bracket Kit
436157-001	Intel Core Duo T5500 (1.66-GHz) processor
436158-001	Intel Core Duo T1350 (1.86-GHz) processor
436159-001	Intel Celeron 430 (1.73-GHz) processor
436238-001	Wired optical mouse
436900-001	Intel Core Duo T5200 (1.66-GHz) processor, use with dv6200
438317-001	ExpressCard assembly
438368-001	Plastics Kit
438485-001	160-GB (5400-rpm) hard drive
439128-001	Remote control, ExpressCard
439129-001	Infrared emitter
439130-001	TV tuner, ExpressCard
439131-001	TV tuner antenna
439254-001	Remote control, ExpressCard (EMEA)
441424-001	200-GB (4200-rpm) hard drive
441427-001	Keyboard for use in the United States

**Table 3-6****Spare Parts: Sequential Part Number Listing (Continued)**

441427-031	Keyboard for use in the United Kingdom
441427-041	Keyboard for use in Germany
441427-051	Keyboard for use in France
441427-061	Keyboard for use in Italy
441427-071	Keyboard for use in Spain
441427-111	Keyboard for use in Switzerland
441427-121	Keyboard for use in French Canada
441427-131	Keyboard for use in Portugal
441427-141	Keyboard for use in Turkey
441427-151	Keyboard for use in Greece
441427-161	Keyboard for use only with computer models using AMD processors in Latin America
441427-171	Keyboard for use in Saudi Arabia
441427-221	Keyboard for use in the Czech Republic
441427-241	Keyboard for use only with computer models using Intel processors in Poland
441427-251	Keyboard for use in Russia
441427-281	Keyboard for use only with computer models using Intel processors in Thailand
441427-291	Keyboard for use only with computer models using Intel processors in Japan
441427-A41	Keyboard for use in Belgium
441427-AB1	Keyboard for use only with computer models using Intel processors in Taiwan
441427-AD1	Keyboard for use only with computer models using Intel processors in Korea

**Table 3-6**

**Spare Parts: Sequential Part Number Listing (*Continued*)**

---

<b>Spare Part Number</b>	<b>Description</b>
441427-B31	Keyboard for use in the Netherlands and Europe
441427-BB1	Keyboard for use in Israel
441427-DH1	Keyboard for use only with computer models using AMD processors in Denmark, Finland, Norway, and Sweden
441761-001	Intel Celeron 440 (1.86-GHz) processor, use with dv6200
441762-001	Intel Core Duo T2350 (1.60-GHz) processor, use with dv6200
441763-001	Intel Core Duo T2060 (1.60-GHz) processor, use with dv6200

---

---

## Removal and Replacement Preliminaries

This chapter provides essential information for proper and safe removal and replacement service.

### 4.1 Tools Required

You will need the following tools to complete the removal and replacement procedures:

- Magnetic screwdriver
- Phillips P0 and P1 screwdrivers
- Flat-bladed screwdriver

## 4.2 Service Considerations

The following sections include some of the considerations that you should keep in mind during disassembly and assembly procedures.



As you remove each subassembly from the computer, place the subassembly (and all accompanying screws) away from the work area to prevent damage.

---

### Plastic Parts

Using excessive force during disassembly and reassembly can damage plastic parts. Use care when handling the plastic parts. Apply pressure only at the points designated in the maintenance instructions.

### Cables and Connectors



**CAUTION:** When servicing the computer, ensure that cables are placed in their proper locations during the reassembly process. Improper cable placement can damage the computer.

---

Cables must be handled with extreme care to avoid damage. Apply only the tension required to unseat or seat the cables during removal and insertion. Handle cables by the connector whenever possible. In all cases, avoid bending, twisting, or tearing cables. Ensure that cables are routed in such a way that they cannot be caught or snagged by parts being removed or replaced. Handle flex cables with extreme care; these cables tear easily.

## 4.3 Preventing Damage to Removable Drives

Removable drives are fragile components that must be handled with care. To prevent damage to the computer, damage to a removable drive, or loss of information, observe the following precautions:

- Before removing or inserting a hard drive, shut down the computer. If you are unsure whether the computer is off or in hibernation, turn the computer on, and then shut it down through the operating system.
- Before removing a diskette drive or optical drive, ensure that a diskette or disc is not in the drive and ensure that the optical drive tray is closed.
- Before handling a drive, ensure that you are discharged of static electricity. While handling a drive, avoid touching the connector.
- Handle drives on surfaces covered with at least one inch of shock-proof foam.
- Avoid dropping drives from any height onto any surface.
- After removing a hard drive, CD-ROM drive, or a diskette drive, place it in a static-proof bag.
- Avoid exposing a hard drive to products that have magnetic fields, such as monitors or speakers.
- Avoid exposing a drive to temperature extremes or liquids.
- If a drive must be mailed, place the drive in a bubble pack mailer or other suitable form of protective packaging and label the package, "FRAGILE: Handle With Care."

## **4.4 Preventing Electrostatic Damage**

Many electronic components are sensitive to electrostatic discharge (ESD). Circuitry design and structure determine the degree of sensitivity. Networks built into many integrated circuits provide some protection, but in many cases, the discharge contains enough power to alter device parameters or melt silicon junctions.

A sudden discharge of static electricity from a finger or other conductor can destroy static-sensitive devices or microcircuitry. Often the spark is neither felt nor heard, but damage occurs.

An electronic device exposed to electrostatic discharge might not be affected at all and can work perfectly throughout a normal cycle. Or the device might function normally for a while, then degrade in the internal layers, reducing its life expectancy.



## 4.5 Packaging and Transporting Precautions

Use the following grounding precautions when packaging and transporting equipment:

- To avoid hand contact, transport products in static-safe containers, such as tubes, bags, or boxes.
- Protect all electrostatic-sensitive parts and assemblies with conductive or approved containers or packaging.
- Keep electrostatic-sensitive parts in their containers until the parts arrive at static-free workstations.
- Place items on a grounded surface before removing items from their containers.
- Always be properly grounded when touching a sensitive component or assembly.
- Store reusable electrostatic-sensitive parts from assemblies in protective packaging or nonconductive foam.
- Use transporters and conveyors made of antistatic belts and roller bushings. Ensure that mechanized equipment used for moving materials is wired to ground and that proper materials are selected to avoid static charging. When grounding is not possible, use an ionizer to dissipate electric charges.

## 4.6 Workstation Precautions

Use the following grounding precautions at workstations:

- Cover the workstation with approved static-shielding material (refer to [Table 4-2, “Static-Shielding Materials”](#)).
- Use a wrist strap connected to a properly grounded work surface and use properly grounded tools and equipment.
- Use conductive field service tools, such as cutters, screwdrivers, and vacuums.
- When using fixtures that must directly contact dissipative surfaces, only use fixtures made of static-safe materials.
- Keep the work area free of nonconductive materials, such as ordinary plastic assembly aids and Styrofoam.
- Handle electrostatic-sensitive components, parts, and assemblies by the case or PCM laminate. Handle these items only at static-free workstations.
- Avoid contact with pins, leads, or circuitry.
- Turn off power and input signals before inserting or removing connectors or test equipment.

## 4.7 Grounding Equipment and Methods

Grounding equipment must include either a wrist strap or a foot strap at a grounded workstation.

- When seated, wear a wrist strap connected to a grounded system. Wrist straps are flexible straps with a minimum of one megohm  $\pm 10\%$  resistance in the ground cords. To provide proper ground, wear a strap snugly against the skin at all times. On grounded mats with banana-plug connectors, use alligator clips to connect a wrist strap.
- When standing, use foot straps and a grounded floor mat. Foot straps (heel, toe, or boot straps) can be used at standing workstations and are compatible with most types of shoes or boots. On conductive floors or dissipative floor mats, use foot straps on both feet with a minimum of one megohm resistance between the operator and ground. To be effective, the conductive strips must be worn in contact with the skin.

Other grounding equipment recommended for use in preventing electrostatic damage includes

- Antistatic tape.
- Antistatic smocks, aprons, and sleeve protectors.
- Conductive bins and other assembly or soldering aids.
- Nonconductive foam.
- Conductive tabletop workstations with ground cords of one megohm resistance.
- Static-dissipative tables or floor mats with hard ties to the ground.
- Field service kits.
- Static awareness labels.
- Material-handling packages.
- Nonconductive plastic bags, tubes, or boxes.
- Metal tote boxes.
- Electrostatic voltage levels and protective materials.

Table 4-1 shows how humidity affects the electrostatic voltage levels generated by different activities.

---

**Table 4-1**  
**Typical Electrostatic Voltage Levels**

Event	Relative Humidity		
	10%	40%	55%
Walking across carpet	35,000 V	15,000 V	7,500 V
Walking across vinyl floor	12,000 V	5,000 V	3,000 V
Motions of bench worker	6,000 V	800 V	400 V
Removing DIPS from plastic tube	2,000 V	700 V	400 V
Removing DIPS from vinyl tray	11,500 V	4,000 V	2,000 V
Removing DIPS from Styrofoam	14,500 V	5,000 V	3,500 V
Removing bubble pack from PCB	26,500 V	20,000 V	7,000 V
Packing PCBs in foam-lined box	21,000 V	11,000 V	5,000 V



A product can be degraded by as little as 700 V.

---

Table 4-2 lists the shielding protection provided by antistatic bags and floor mats.

---

**Table 4-2**  
**Static-Shielding Materials**

Material	Use	Voltage Protection Level
Antistatic plastic	Bags	1,500 V
Carbon-loaded plastic	Floor mats	7,500 V
Metallized laminate	Floor mats	5,000 V

---

# 5

---

## Removal and Replacement Procedures

This chapter provides removal and replacement procedures.

There are as many as 81 screws, in 8 different sizes, that must be removed, replaced, or loosened when servicing the computer. Make special note of each screw size and location during removal and replacement.

Refer to [Appendix A, “Screw Listing,”](#) for detailed information on screw sizes, locations, and usage.

## 5.1 Serial Number

Report the computer serial number to HP when requesting information or ordering spare parts. The serial number is located on the bottom of the computer.

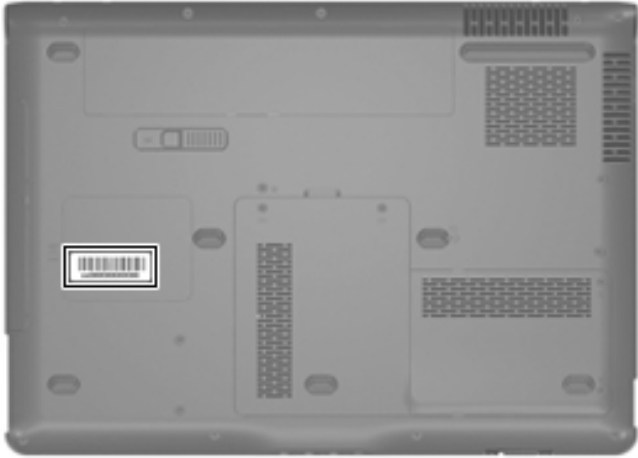

*Serial Number Location*

## 5.2 Disassembly Sequence Chart

Use the chart below to determine the section number to be referenced when removing computer components.

**Disassembly Sequence Chart**

Section	Description	# of Screws Removed
5.3	<a href="#">Preparing the Computer For Disassembly</a>	
	Battery	0
5.4	<a href="#">Hard Drive</a>	2 loosened to remove the hard drive cover 6 removed to disassemble the hard drive
5.5	<a href="#">Computer Feet</a>	0
5.6	<a href="#">Memory Module</a>	2 loosened to remove the memory module compartment cover
5.7	<a href="#">RTC Battery</a>	0
5.8	<a href="#">Mini Card Module</a>	2
	 To prevent an unresponsive system and the display of a warning message, install only a Mini Card device authorized for use in your computer by the governmental agency that regulates wireless devices in your country or region. If you install a device and then receive a warning message, remove the device to restore computer functionality. Then contact technical support by selecting <b>Start &gt; Help and Support &gt; Contact support</b> .	
5.9	<a href="#">Optical Drive</a>	1 to remove the optical drive 2 to remove the optical drive bracket
5.10	<a href="#">Switch Cover</a>	3
5.11	<a href="#">Keyboard</a>	4

---

### Disassembly Sequence Chart (*Continued*)

---

Section	Description	# of Screws Removed
5.12	Speaker Assembly	2
5.13	Power Button Board	2
5.14	Display Assembly	4
	Display bezel	6
	Camera module	0
	Display inverter	0
	Display panel	4
	Display hinges	4
	Wireless antenna transceivers	2
	Microphones	0
	Camera cable	0
5.15	Top Cover	14 to remove the top cover 4 to remove the top cover support trim
5.16	Audio Board	2
5.17	Bluetooth Module	2
5.18	ExpressCard Assembly	4
5.19	USB/Power Connector Board	2
5.20	System Board	2
5.21	Fan/Heat Sink Assembly	4
5.22	Processor	1 loosened

---



## 5.3 Preparing the Computer For Disassembly

Before you begin any removal or installation procedures:

1. Shut down the computer. If you are unsure whether the computer is off or in hibernation, turn the computer on, and then shut it down through the operating system.
2. Disconnect all external devices connected to the computer.
3. Disconnect the power cord.

---

### Battery Spare Part Number Information

---

12-cell, 8.8-AHr	432307-001
6-cell, 4.0-AHr	432306-001

---

4. Remove the battery by following these steps:
  - a. Turn the computer upside down with the front panel toward you.

- b. Slide and hold the battery release latch **1** to the left. (The front edge of the battery disengages from the computer.)
- c. Lift the front edge of the battery **2** and swing it back.
- d. Remove the battery.



### *Removing the Battery*

Reverse the above procedure to install the battery.

## 5.4 Hard Drive

---

### Hard Drive Spare Part Number Information

---

For use with all computer models:

200-GB	441424-001
160-GB	438485-001
120-GB	431407-001
100-GB	431406-001
80-GB	431405-001
60-GB	431404-001
40-GB hard drive for use only with computer models using Intel processors	434743-001
40-GB hard drive for use only with computer models using AMD processors	434415-001
Hard Drive Bracket Kit (includes hard drive bracket and 4 screws used to secure the bracket to the hard drive)	436156-001

---

1. Prepare the computer for disassembly (refer to [Section 5.3](#)).

2. Loosen the two Phillips PM2.0×5.0 screws ❶ that secure the hard drive cover to the computer.
3. Lift the right side of the cover ❷ and swing it to the left.
4. Remove the hard drive cover.



The hard drive cover is included in the Plastics Kit, spare part number 438368-001.

---

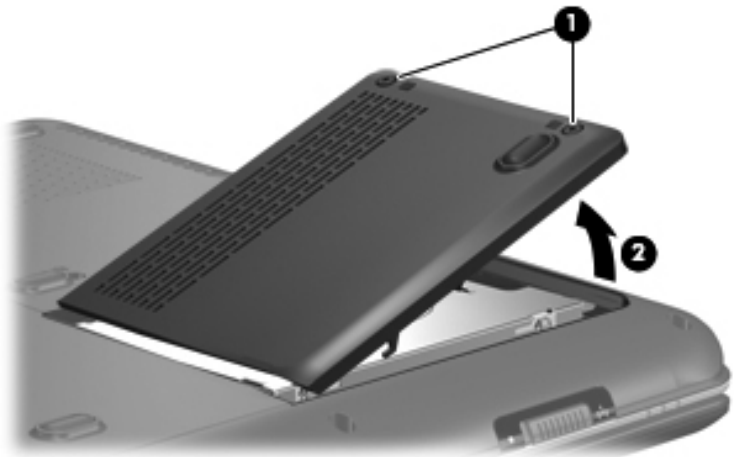

*Removing the Hard Drive Cover*

5. Use the mylar tab ❶ to lift the hard drive ❷ until it disconnects from the computer.
6. Remove the hard drive from the hard drive bay.

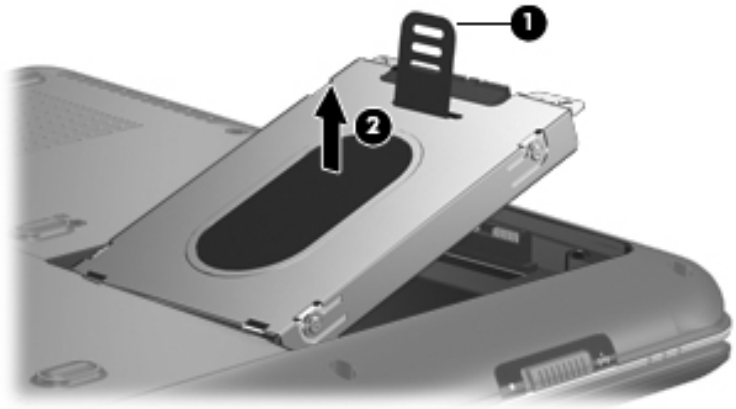

*Removing the Hard Drive*

7. Remove the six Phillips PM3.0×3.0 screws **1** that secure the hard drive bracket to the hard drive.
8. Lift the bracket **2** straight up to remove it from the hard drive.

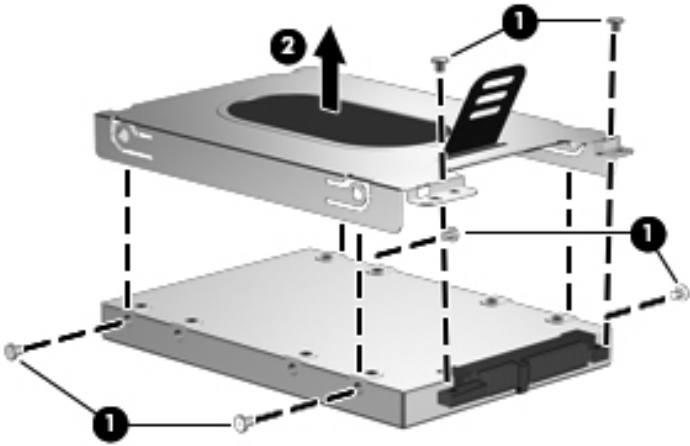

### *Removing the Hard Drive Bracket*

Reverse the above procedure to install and reassemble the hard drive.

## 5.5 Computer Feet

The computer feet are adhesive-backed rubber pads. The feet are included in the Rubber Feet Kit, spare part number 431430-001. The feet attach to the base enclosure in the locations illustrated below.

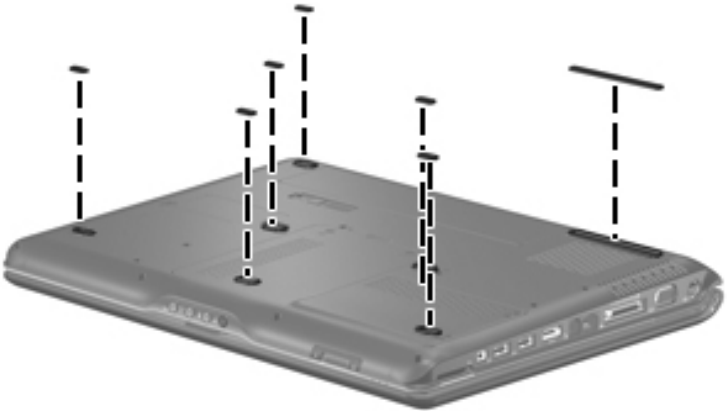

*Computer Feet Locations*

## 5.6 Memory Module

---

### Memory Module Spare Part Number Information

---

For use only with computer models using Intel processors:

1024-MB	434742-001
512-MB	434741-001
256-MB	434740-001

---

For use only with computer models using AMD processors:

1024-MB	431403-001
512-MB	431402-001
256-MB	431401-001

---

1. Prepare the computer for disassembly (refer to [Section 5.3](#)).



2. Loosen the two Phillips PM2.0×5.0 screws **1** that secure the memory module compartment cover to the computer.
3. Lift the left side of the memory module compartment cover **2**, and then swing it to the right.
4. Remove the memory module compartment cover.



---

The memory module compartment cover is included in the Plastics Kit, spare part number 431428-001.

---



*Removing the Memory Module Compartment Cover*

5. Spread the retaining tabs **1** on each side of the memory module socket to release the memory module. (The edge of the module opposite the socket rises away from the computer.)
6. Slide the module **2** away from the socket at an angle.



Memory modules are designed with a notch **3** to prevent incorrect installation into the memory module socket.

---

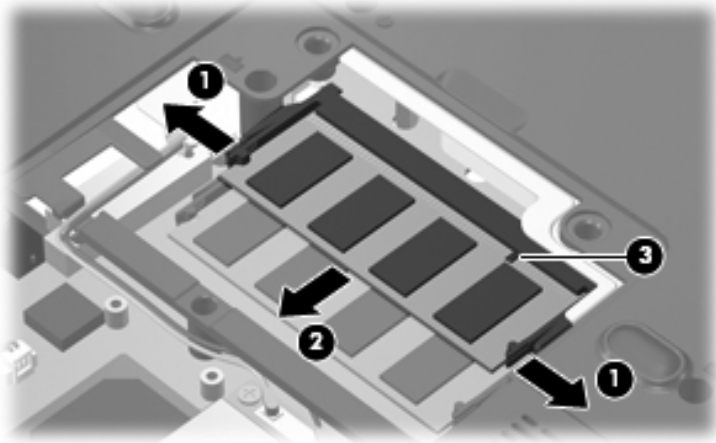

### *Removing a Memory Module*

Reverse the above procedure to install a memory module.

## 5.7 RTC Battery

### RTC Battery Spare Part Number Information

RTC battery (includes 2-sided tape)	431436-001
-------------------------------------	------------

1. Prepare the computer for disassembly (refer to [Section 5.3](#)).
2. Remove the memory module compartment cover ([Section 5.6](#)).
3. Disconnect the RTC battery cable ❶ from the system board.
4. Remove the RTC battery ❷.



The RTC battery is secured to the computer by 2-sided tape. All replacement RTC battery spare part kits include 2-sided tape.

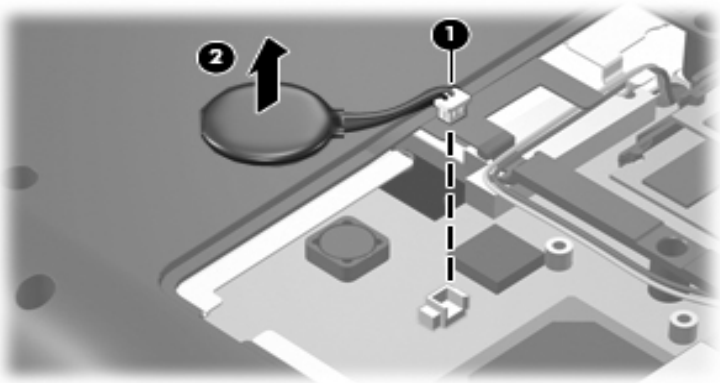

*Removing the RTC Battery*

Reverse the above procedure to install the RTC battery.

## 5.8 Mini Card Module

---

### Mini Card Module Spare Part Number Information

---

802.11a/b/g WLAN Mini Card module for use only with computer models using Intel processors in the MOW1 countries or regions listed below: 407674-001

Antigua & Barbuda	Canada	Panama	Paraguay
Argentina	Chile	India	Saudi Arabia
Australia	Dominican Republic	Indonesia	Taiwan
Bahamas	Guam	Malaysia	The United States
Barbados	Guatemala	Mexico	Vietnam
Brunei	Hong Kong	New Zealand	

---

802.11a/b/g WLAN Mini Card module for use only with computer models using Intel processors in the MOW2 countries or regions listed below: 407674-002

Aruba	Egypt	The Philippines	The Netherlands
Austria	El Salvador	Poland	Norway
Azerbaijan	Estonia	Portugal	Oman
Bahrain	Finland	Romania	Slovenia
Belgium	France	Russia	South Africa
Bermuda	Georgia	Serbia and Montenegro	Spain
Bulgaria	Germany	Singapore	Sri Lanka
Cayman Islands	Greece	Slovakia	Sweden
Columbia	Hungary	Liechtenstein	Switzerland
Croatia	Iceland	Lithuania	Turkey
Cyprus	Ireland	Luxembourg	The United Kingdom
The Czech Republic	Italy	Malta	Uzbekistan
Denmark	Latvia	Monaco	
	Lebanon		

---

**Mini Card Module Spare Part Number Information (Continued)**

802.11a/b/g WLAN Mini Card module for use only with computer models using Intel processors in the ROW countries or regions listed below:		407674-003	
China	Honduras	Qatar	Uruguay
Ecuador	Pakistan	South Korea	Venezuela
Haiti	Peru		
802.11b/g WLAN Mini Card module for use in Costa Rica, Israel, Kuwait, Thailand, UAE, Ukraine		407674-004	
802.11a/b/g WLAN Mini Card module for use only with computer models using Intel processors in Japan		407674-291	
802.11a/b/g WLAN Mini Card module for use only with computer models using AMD processors in the MOW countries or regions listed below:		407160-001	
Antigua & Barbuda	Croatia	Ireland	Romania
Argentina	Cyprus	Italy	Russia
Aruba	Denmark	Latvia	Saudi Arabia
Australia	The Dominican Republic	Lebanon	Serbia and Montenegro
Austria	Egypt	Liechtenstein	Singapore
Azerbaijan	El Salvador	Lithuania	Slovakia
Bahamas	Estonia	Luxembourg	Slovenia
Bahrain	Finland	Malaysia	South Africa
Barbados	France	Malta	Spain
Belgium	Georgia	Mexico	Sri Lanka
Bermuda	Germany	Monaco	Sweden
Brunei	Greece	The Netherlands	Switzerland
Bulgaria	Guam	New Zealand	Taiwan
Canada	Guatemala	Norway	Taiwan
The Cayman Islands	Hong Kong	Oman	Turkey
The Czech Republic	Hungary	Panama	The United Kingdom
Chile	Iceland	Paraguay	The United States
Columbia	India	The Philippines	Uzbekistan
	Indonesia	Poland	Vietnam
		Portugal	

**Mini Card Module Spare Part Number Information (Continued)**

---

802.11a/b/g WLAN Mini Card module for use only with computer models using AMD processors in the ROW countries or regions listed below:

China	Honduras	Qatar	Uruguay
Ecuador	Pakistan	South Korea	Venezuela
Haiti	Peru		

---

802.11b/g WLAN Mini Card module for use with all computer models in the MOW countries or regions listed below:

Antigua & Barbuda	Croatia	Italy	Russia
Argentina	Cyprus	Latvia	Saudi Arabia
Aruba	Denmark	Lebanon	Serbia and Montenegro
Australia	The Dominican Republic	Liechtenstein	Singapore
Austria	Egypt	Lithuania	Slovakia
Azerbaijan	El Salvador	Luxembourg	Slovenia
Bahamas	Estonia	Malaysia	South Africa
Bahrain	Finland	Malta	Spain
Barbados	France	Mexico	Sri Lanka
Belgium	Georgia	Monaco	Sweden
Bermuda	Germany	The Netherlands	Switzerland
Brunei	Greece	New Zealand	Taiwan
Bulgaria	Guam	Norway	Turkey
Canada	Guatemala	Oman	The United Kingdom
The Cayman Islands	Hong Kong	Panama	The United States
The Czech Republic	Hungary	Paraguay	Uzbekistan
Chile	Iceland	The Philippines	Vietnam
Columbia	India	Poland	
	Indonesia	Portugal	
	Ireland	Romania	

---

---

**Mini Card Module Spare Part Number Information (Continued)**

---

802.11b/g WLAN Mini Card module for use with all computer models in the ROW countries or regions listed below:

China	Honduras	Qatar	Uruguay
Ecuador	Pakistan	South Korea	Venezuela
Haiti	Peru		

---

802.11b/g WLAN Mini Card module for use only with computer models using Intel processors in Japan

---

1. Prepare the computer for disassembly ([Section 5.3](#)).
2. Remove the memory module compartment cover ([Section 5.6](#)).

3. Make note of which wireless antenna cable is attached to which antenna clip on the Mini Card module before disconnecting the cables, Then disconnect the cables ❶ from the module.
4. Remove the two Phillips PM2.5×5.0 screws ❷ that secure the Mini Card module to the computer. (The edge of the module opposite the socket rises away from the computer).
5. Remove the module ❸ by pulling it away from the socket at an angle.



---

Mini Card modules are designed with a notch ❹ to prevent incorrect installation into the Mini Card module socket.

---

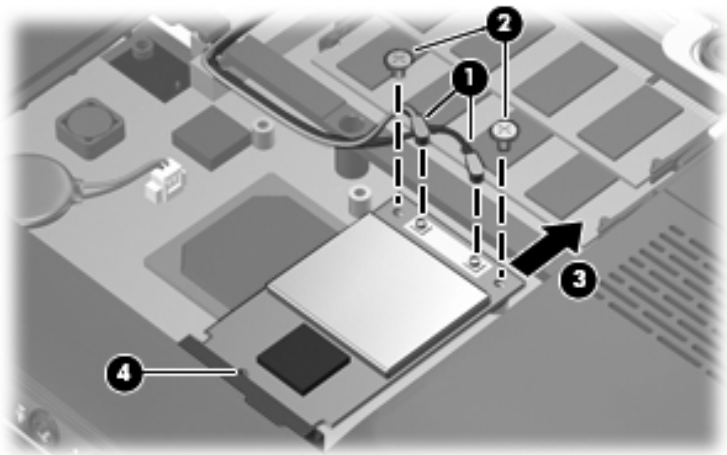

### *Removing a Mini Card Module*

Reverse the above procedure to install a Mini Card module.



## 5.9 Optical Drive

### Optical Drive Spare Part Number Information

DVD±RW/R and CD-RW Double-Layer Combo Drive with LightScribe	431410-001
DVD±RW/R and CD-RW Double-Layer Combo Drive	431409-001
DVD/CD-RW Combo Drive	431408-001

1. Prepare the computer for disassembly ([Section 5.3](#)).
2. Remove the Phillips PM2.5×7.0 screw **1** that secures the optical drive to the computer.
3. Insert a thin tool, such as a paper clip **2**, into the media tray release hole. (The optical drive media tray releases from the optical drive.)
4. Use the media tray frame to slide the optical drive **3** out of the computer.
5. Remove the optical drive.

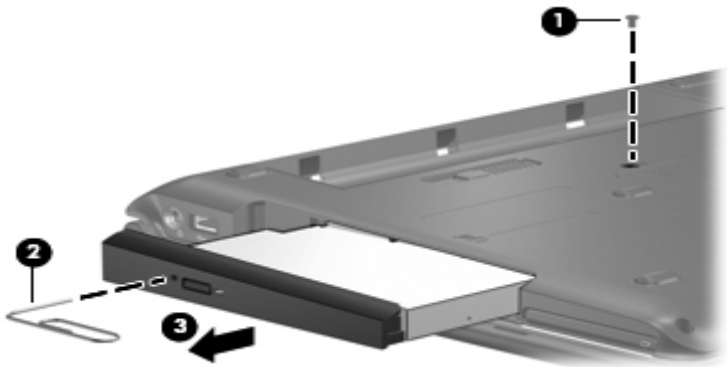

*Removing the Optical Drive*

6. Position the optical drive with the optical drive bracket toward you.
7. Remove the two Phillips PM2.0×3.0 screws ❶ that secure the optical drive bracket to the optical drive.
8. Remove the optical drive ❷.

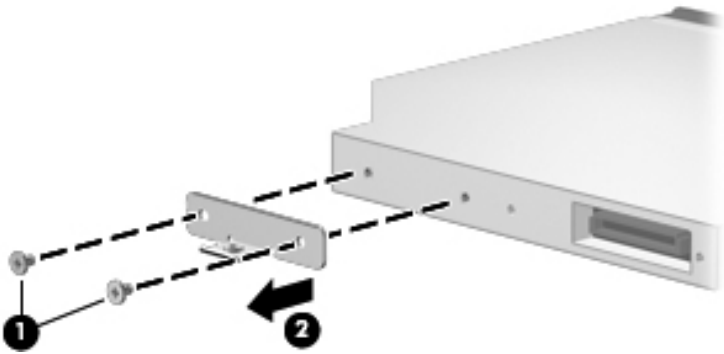

*Removing the Optical Drive Bracket*

Reverse the above procedure to reassemble and install the optical drive.

## 5.10 Switch Cover

### Switch Cover Spare Part Number Information

For use with full-featured computer models	431423-001
For use with defeatured computer models	431422-001

1. Prepare the computer for disassembly ([Section 5.3](#)).
2. Close the computer.
3. Turn the computer upside down with the front panel toward you.
4. Remove the three Phillips PM2.5×5.0 screws that secure the switch cover to the computer.

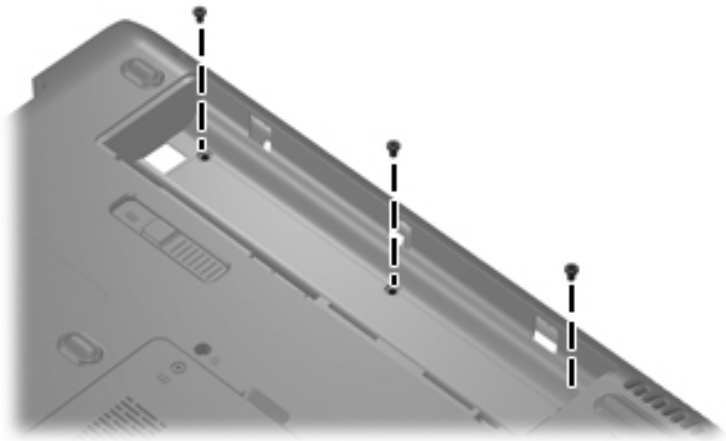

*Removing the Switch Cover Screws*

5. Turn the computer display-side up with the front toward you.
6. Open the computer as far as possible.
7. Lift the rear edge of the switch cover and swing it forward until it rests on the keyboard.



*Releasing the Switch Cover*

8. Release the zero insertion force (ZIF) connector **1** to which the LED board cable is connected and disconnect the cable **2** from the LED board.
9. Remove the switch cover.

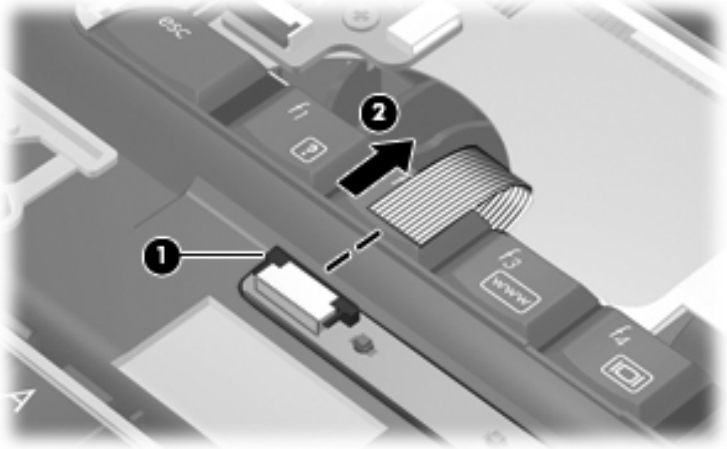

*Disconnecting the LED Board Cable*

Reverse the above procedure to install the switch cover.

## 5.11 Keyboard

---

### Keyboard Spare Part Number Information

---

For use with all computer models in the following countries or regions:

Belgium	441427-A41	Italy	441427-061
The Czech Republic	441427-221	Portugal	441427-131
France	441427-051	Russia	441427-251
French Canada	441427-121	Saudi Arabia	441427-171
Germany	441427-041	Spain	441427-071
Greece	441427-151	Switzerland	441427-111
The Netherlands and Europe	441427-B31	Turkey	441427-141
Israel	441427-BB1	The United Kingdom	441427-031
		The United States	441427-001

---

For use only with computer models using Intel processors in the following countries or regions:

Japan	441427-291	Taiwan	441427-AB1
Korea	441427-AD1	Thailand	441427-291
Poland	441427-241		

---

For use only with computer models using AMD processors in the following countries or regions:

Denmark, Finland, Norway, and Sweden	441427-DH1	Latin America	441427-161
--	------------	---------------	------------

---

1. Prepare the computer for disassembly ([Section 5.3](#)).
2. Remove the switch cover ([Section 5.10](#)).

3. Remove the four Phillips PM2.5×7.0 screws that secure the keyboard to the computer.

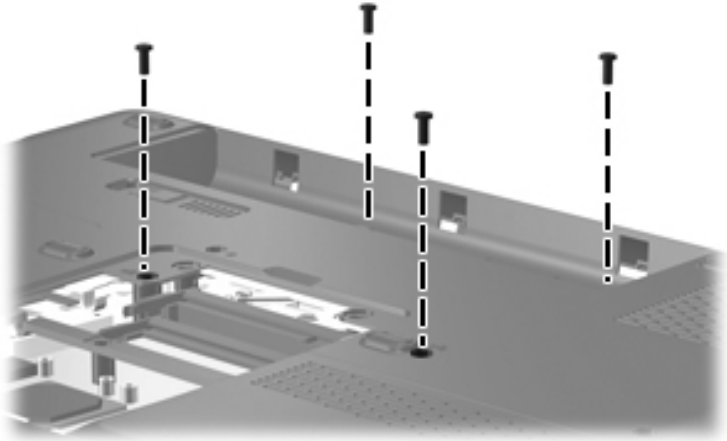

*Removing the Keyboard Screws*

4. Turn the computer display-side up with the front panel toward you.
5. Open the computer as far as possible.
6. Lift the rear edge of the keyboard ❶ until it rests at an angle.
7. Slide the keyboard ❷ back to disengage the tabs on the front edge of the keyboard from the top cover.
8. Swing the keyboard ❸ forward until it rests on the palm rest.



### *Releasing the Keyboard*



9. Release the ZIF connector **1** to which the keyboard cable is connected and disconnect the keyboard cable **2** from the system board.

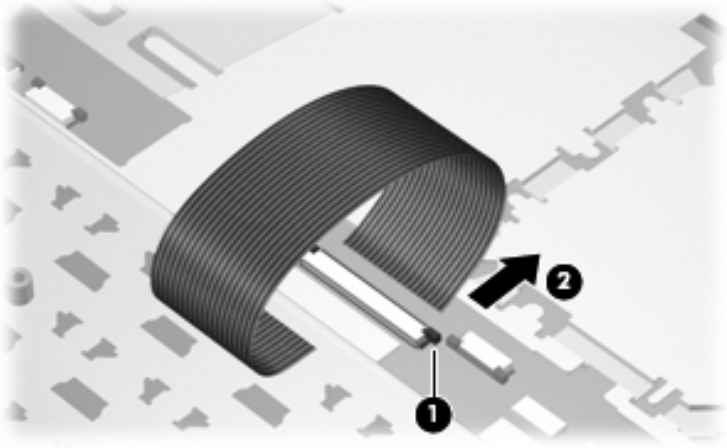

*Disconnecting the Keyboard Cable*

10. Remove the keyboard.  
Reverse the above procedure to install the keyboard.

## 5.12 Speaker Assembly

---

### Speaker Assembly Spare Part Number Information

---

Speaker assembly

431447-001

---

1. Prepare the computer for disassembly ([Section 5.3](#)).
2. Remove the switch cover ([Section 5.10](#)).
3. Remove the keyboard ([Section 5.11](#)).
4. Disconnect the speaker assembly cable **1** from the power button board.
5. Remove the two Phillips PM2.5×4.0 screws **2** that secure the speaker assembly to the computer.
6. Remove the speaker assembly **3**.

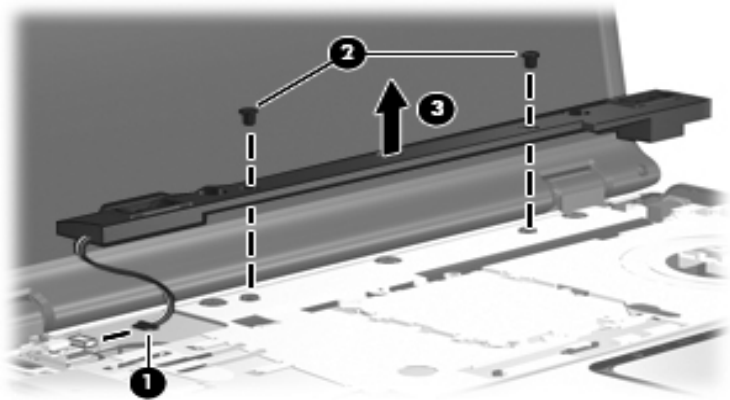

#### *Removing the Speaker Assembly*

Reverse the above procedure to install the speaker assembly.

## 5.13 Power Button Board

### Power Button Board Spare Part Number Information

Power button board (includes power button board cable)	431437-001
--	------------

1. Prepare the computer for disassembly ([Section 5.3](#)).
2. Remove the switch cover ([Section 5.10](#)).
3. Remove the keyboard ([Section 5.11](#)).
4. Disconnect the microphone cable **1** and the speaker assembly cable **2** from the power button board.
5. Release the ZIF connector **3** to which the power button board is connected and disconnect the cable **4**.
6. Remove the power button board cable from the clip **5** in the top cover.

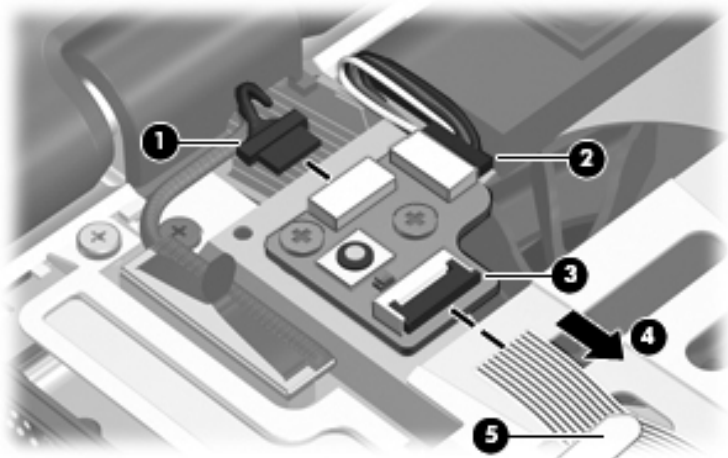

*Disconnecting the Power Button Board Cables*

7. Remove the two Phillips PM2.0×3.0 screws ❶ that secure the power button board to the computer.
8. Remove the power button board ❷.

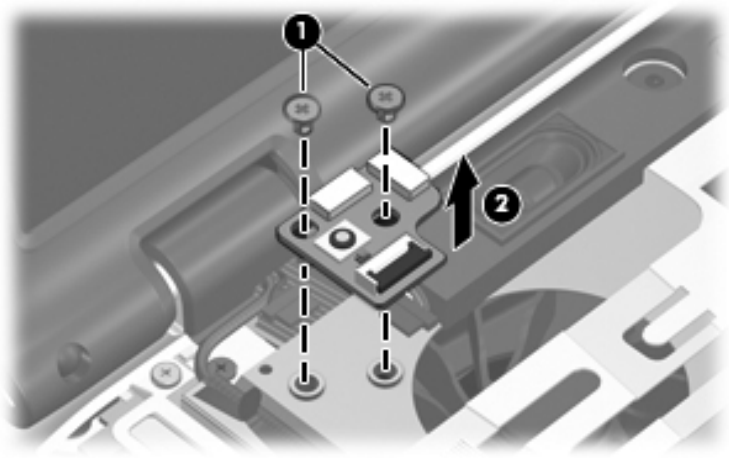

*Removing the Power Button Board*

Reverse the above procedure to install the power button board.

## 5.14 Display Assembly

### Display Assembly Spare Part Number Information

For use with full-featured computer models with camera (includes camera, camera cable, and microphones)

15.4-inch, WXGA, TFT with BrightView for use only with computer models sold at Best Buy	436258-001
15.4-inch, WXGA, TFT Antiglare for use only with computer models sold at Best Buy	436259-001
15.4-inch, WXGA, TFT with BrightView	432298-001
15.4-inch, WXGA, TFT Antiglare	431380-001

For use with full-featured computer models without camera (includes microphones)

15.4-inch, WXGA, TFT with BrightView	432299-001
15.4-inch, WXGA, TFT Antiglare	432301-001

For use with defeatured computer models (does not include camera, camera cable, or microphones)

15.4-inch, WXGA, TFT with BrightView	432296-001
15.4-inch, WXGA, TFT Antiglare	432297-001

1. Prepare the computer for disassembly ([Section 5.3](#)) and remove the following components:
  - Memory module compartment cover ([Section 5.8](#))
  - Switch cover ([Section 5.10](#))
  - Keyboard ([Section 5.11](#))
  - Speaker assembly ([Section 5.12](#))

2. Close the computer.
3. Turn the computer upside down with the rear panel toward you.
4. Make note of which wireless antenna cable is attached to which antenna clip on the Mini Card module before disconnecting the cables. Then disconnect the cables ❶ from the module.
5. Remove the two Phillips PM2.5×7.0 screws ❷ that secure the display assembly to the computer.

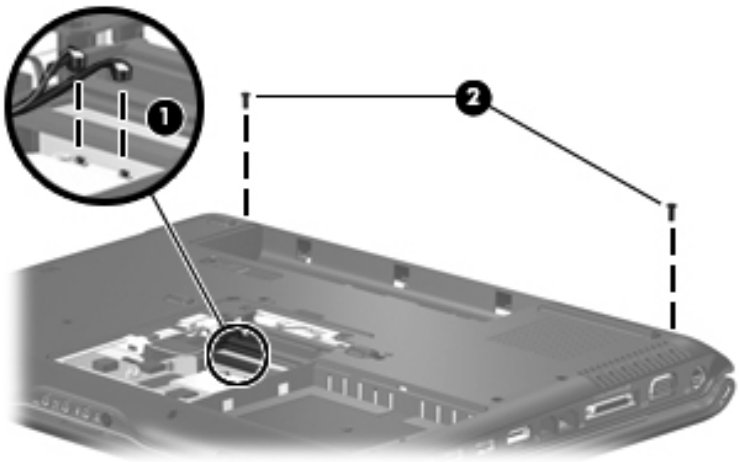

*Removing the Display Assembly Screws*

6. Turn the computer display-side up with the front toward you.
7. Open the computer to an upright position.
8. Disconnect the following cables:
  - ❶ Display cable
  - ❷ Microphone cable
  - ❸ Camera cable
9. Remove the wireless antenna cables ❹ from the routing channels in the top cover.

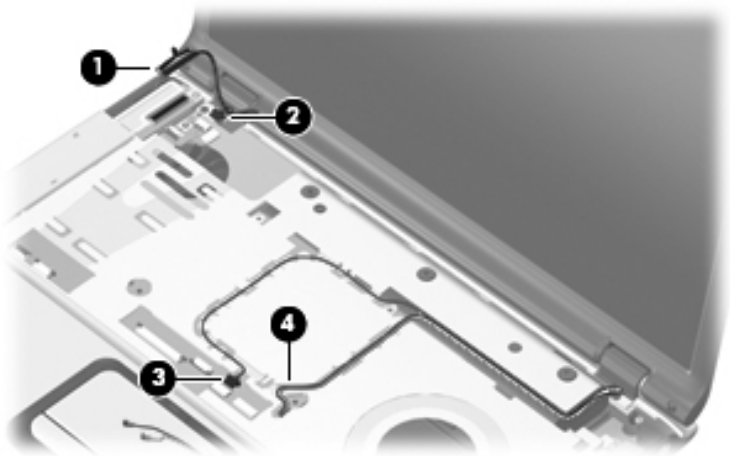

*Disconnecting the Display Cables*



**CAUTION:** Support the display assembly when removing the following screws. Failure to support the display assembly can result in damage to the display assembly and other computer components.

---

10. Remove the two Phillips PM2.5×7.0 screws ❶ that secure the display assembly to the computer.
11. Remove the display assembly ❷.

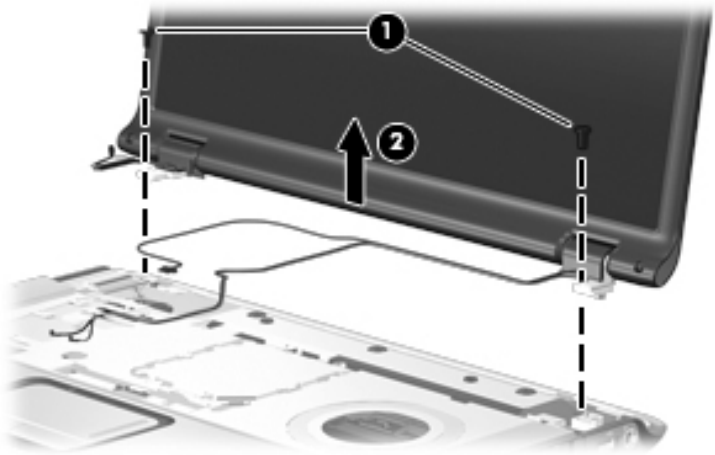

*Removing the Display Assembly*



12. Remove the following:

- ❶ Four rubber screw covers on the display bezel top edge
- ❷ Two rubber screw covers on the display bezel bottom edge
- ❸ Four Phillips PM2.5×5.0 screws on the display bezel top edge
- ❹ Two Phillips PM2.5×7.0 screws on the display bezel bottom edge



The display rubber screw covers are included in the Display Screw Kit, spare part number 431399-001.

---

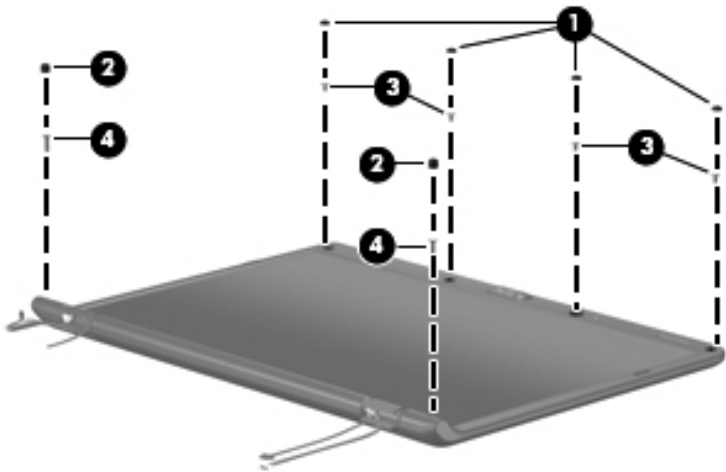

*Removing the Display Bezel Screws*

---

## Display Assembly Subcomponents

### Spare Part Number Information

---

#### Display bezels

For use only with full-featured computer models with camera sold at Best Buy (includes camera and microphone openings)	436260-001
For use with full-featured computer models with camera (includes camera and microphone openings)	431388-001
For use with full-featured computer models without camera (includes microphone openings)	433281-001
For use with defeatured computer models	433282-001

---

13. Flex the inside edges of the left and right sides **①** and the top and bottom sides **②** of the display bezel until the bezel disengages from the display enclosure.
14. Remove the display bezel **③**.

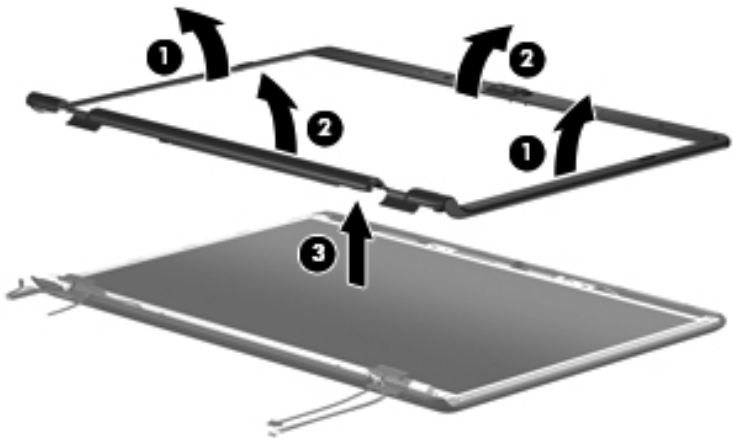

#### *Removing the Display Bezel*

---

## Display Assembly Subcomponents

### Spare Part Number Information

---

Camera module

431392-001

---

15. Remove the camera module ❶ from the display enclosure.
16. Disconnect the camera cable ❷ from the camera module.

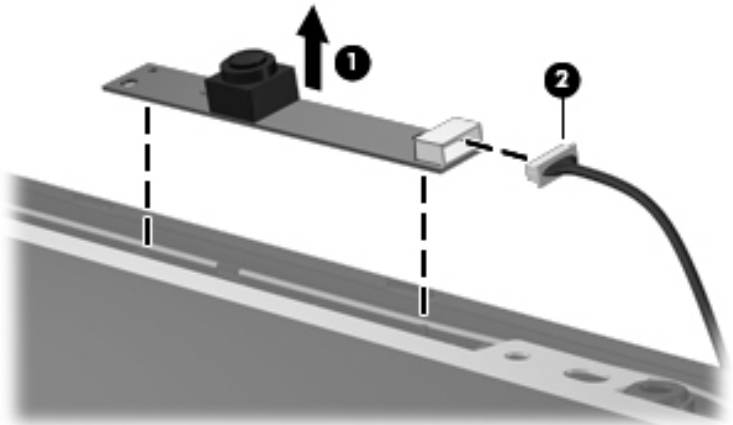

*Removing the Camera Module*

---

## Display Assembly Subcomponents

### Spare Part Number Information

---

Display inverter

431391-001

---

17. Remove the inverter ❶ from the display enclosure.
18. Disconnect the display cable ❷ and the backlight cable ❸ from the display inverter.

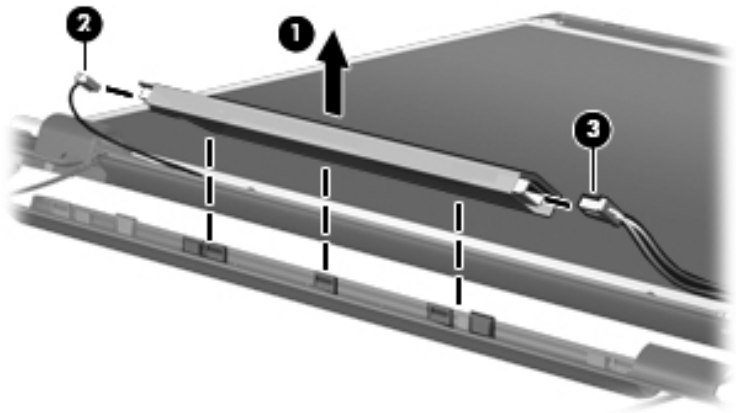

*Removing the Display Inverter*

---

## Display Assembly Subcomponents

### Spare Part Number Information

---

#### Display panels

15.4-inch, WXGA, SVA display panel with BrightView	431386-001
15.4-inch, WXGA, SVA display panel AntiGlare	431387-001

---

19. Remove the four Phillips PM2.5×5.0 screws ❶ that secure the display panel to the display enclosure.
20. Remove the display panel ❷.

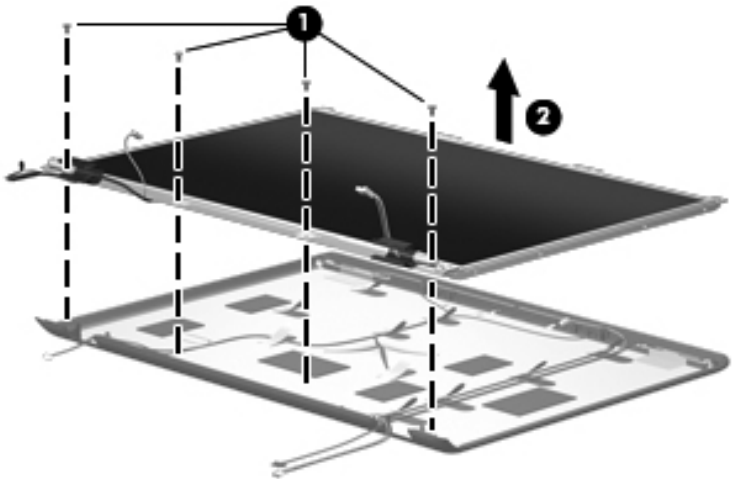

*Removing the Display Panel*

---

## Display Assembly Subcomponents

### Spare Part Number Information

---

Display Hinge Kit	431395-001
Display hinge covers (not illustrated)	
For use only with full-featured computer models sold at Best Buy	436262-001
For use with full-featured computer models	431396-001
For use with defeatured computer models	433289-001

---

- Slide the left and right display hinge covers **1** off of the display hinges.
- Remove the two Phillips PM2.0×3.0 screws **2** that secure each hinge to the display enclosure.
- Remove the display hinges **3**.

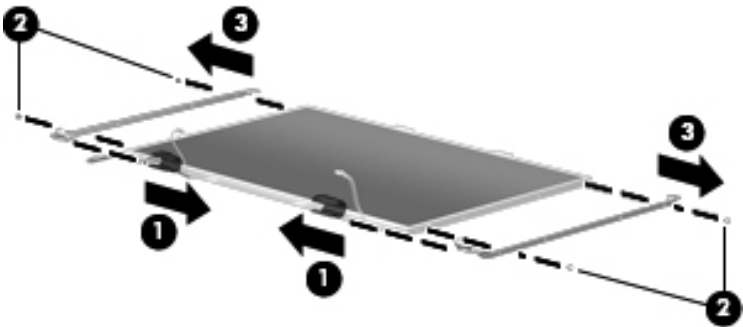

*Removing the Display Hinges*

---

## Display Assembly Subcomponents

### Spare Part Number Information

---

Wireless antenna transceivers and cables

431398-001

---

24. If it is necessary to replace the wireless antenna transceivers and cables, remove the Phillips PM2.0×4.0 screw **1** that secures each transceiver to the display enclosure.
25. Remove the wireless antenna cables from the clips **2** built into the display enclosure.
26. Detach the wireless antenna transceivers **3** from the display enclosure.
27. Remove the wireless antenna cables **4**.

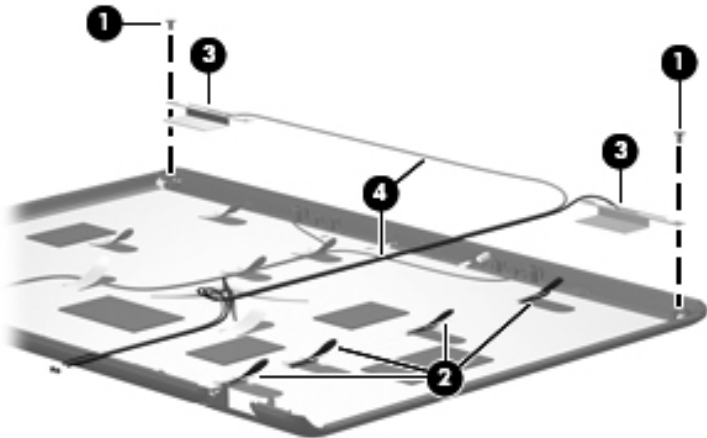

*Removing the Wireless Antenna Transceivers and Cables*

---

## Display Assembly Subcomponents

### Spare Part Number Information

---

Microphone

431393-001

---

28. If it is necessary to replace the microphones and cables, release the retention tabs **1** built into the display enclosure that secure the microphone cables to the display enclosure.
29. Remove the microphone receivers **2** from the clips in the display enclosure.
30. Remove the microphone cables **3** from the display enclosure.

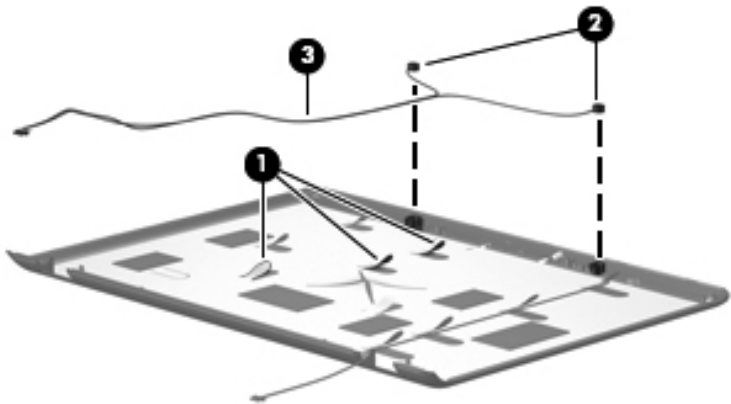

*Removing the Microphones*



---

## Display Assembly Subcomponents

### Spare Part Number Information

---

Display Cable Kit (includes camera cable)

431394-001

---

31. If it is necessary to replace the camera cable, release the retention tabs ❶ built into the display enclosure that secure the camera cable to the display enclosure.
32. Remove the camera cable ❷ from the display enclosure.

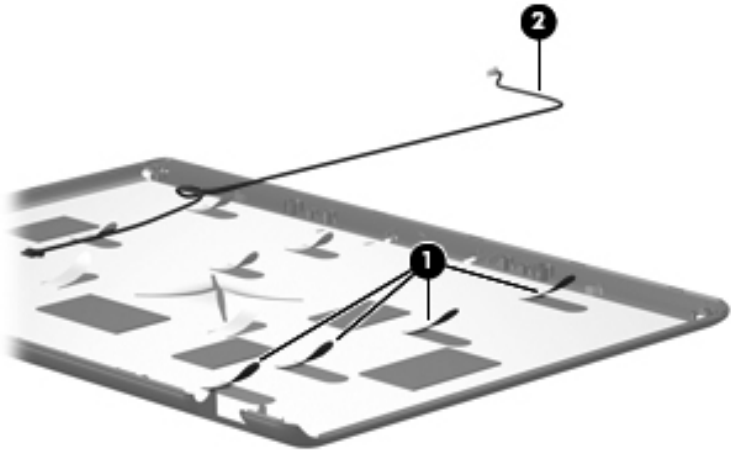

#### *Removing the Camera Cable*

Reverse the above procedure to reassemble and install the display assembly

## 5.15 Top Cover

---

### Top Cover Spare Part Number Information

---

Top covers (include TouchPad and TouchPad cable)

For use with full-featured computer models 431416-001

For use with defeatured computer models 431418-001

---

Top cover support trims

For use with full-featured computer models 431421-001

For use with defeatured computer models 431420-001

---

1. Prepare the computer for disassembly ([Section 5.3](#)) and remove the following components:
  - Hard drive ([Section 5.4](#))
  - Optical drive ([Section 5.9](#))
  - Switch cover ([Section 5.10](#))
  - Keyboard ([Section 5.11](#))
  - Speaker assembly ([Section 5.12](#))
  - Display assembly ([Section 5.14](#))

2. Turn the computer upside down with the front toward you.
3. Remove the nine Phillips PM2.5×7.0 screws that secure the top cover to the computer.

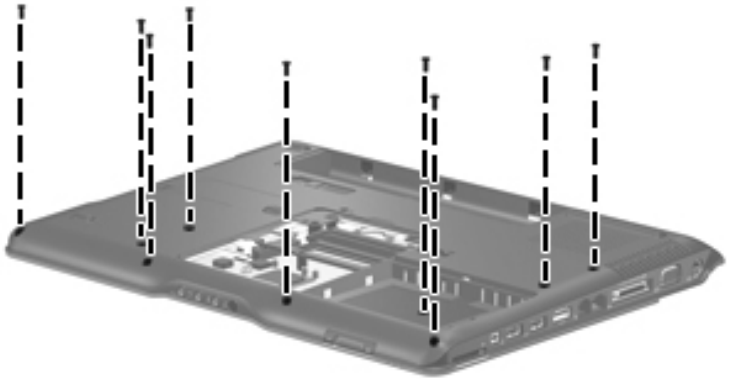

*Removing the Top Cover Screws, Part 1*

4. Remove the three Phillips PM2.5×2.0 screws ❶ and the three Phillips PM2.5×7.0 screws ❷ that secure the top cover support trim to the computer.

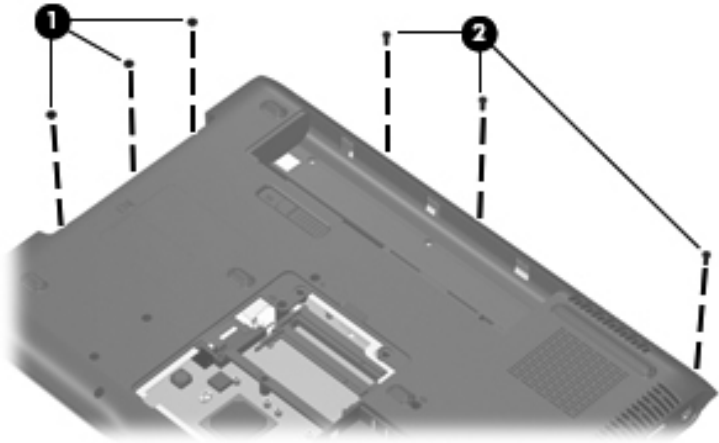

*Removing the Top Cover Screws, Part 2*

5. Turn the computer right-side up with the front toward you.
6. Release and disconnect the following ZIF cables from the system board:
  - ❶ Power button board cable
  - ❷ LED board cable
  - ❸ TouchPad cable

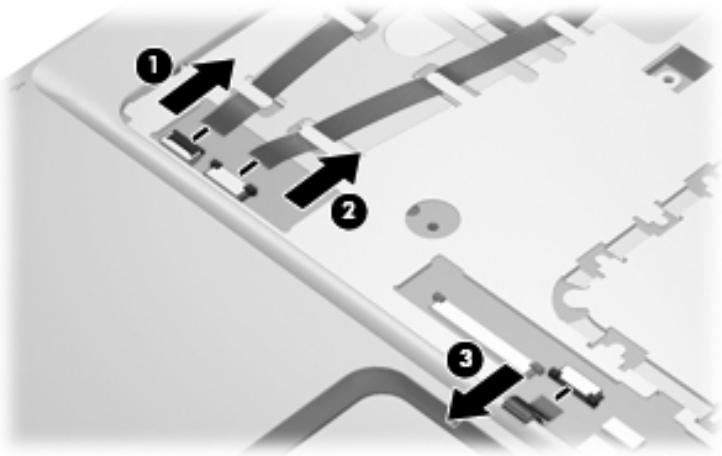

*Disconnecting the Top Cover Cables*

7. Remove the Phillips PM2.5×7.0 screw ❶ that secures the top cover support trim to the computer.
8. Remove the two Phillips PM2.5×7.0 screws ❷ that secure the top cover to the computer.

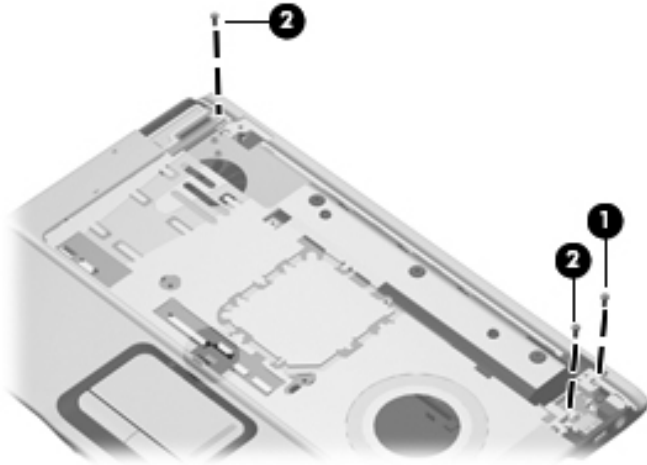

*Removing the Top Cover Screws, Part 3*

9. Remove the top cover support trim ❶.
10. Lift the rear edge of the top cover ❷ until it disengages from the computer.
11. Remove the top cover.

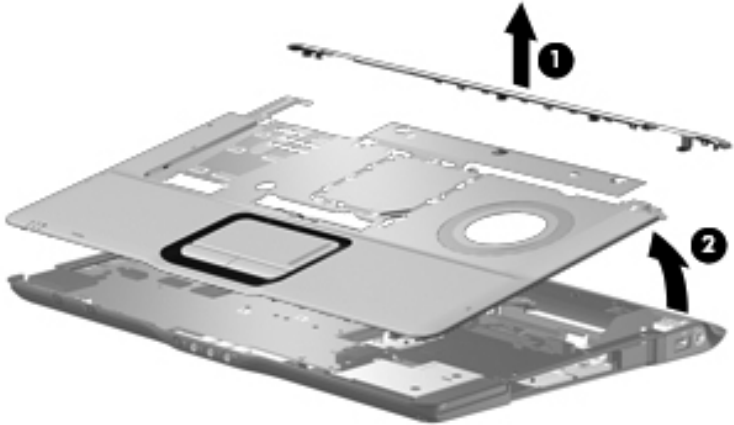

### *Removing the Top Cover*

Reverse the above procedure to install the top cover.

## 5.16 Audio Board

---

### Audio Board Spare Part Number Information

---

For use with full-featured computer models (includes infrared lens)	431441-001
For use with defeatured computer models (does not include infrared lens)	431442-001

---

1. Prepare the computer for disassembly ([Section 5.3](#)) and remove the following components:
  - ❑ Hard drive ([Section 5.4](#))
  - ❑ Optical drive ([Section 5.9](#))
  - ❑ Switch cover ([Section 5.10](#))
  - ❑ Keyboard ([Section 5.11](#))
  - ❑ Speaker assembly ([Section 5.12](#))
  - ❑ Display assembly ([Section 5.14](#))
  - ❑ Top cover ([Section 5.15](#))



2. Remove the two Phillips PM2.5×5.0 screws ❶ that secure the audio board to the computer.
3. Slide the audio board ❷ back to disengage the audio connectors from the base enclosure.
4. Remove the audio board ❸.
5. Disconnect the audio board cable ❹ from the audio board.

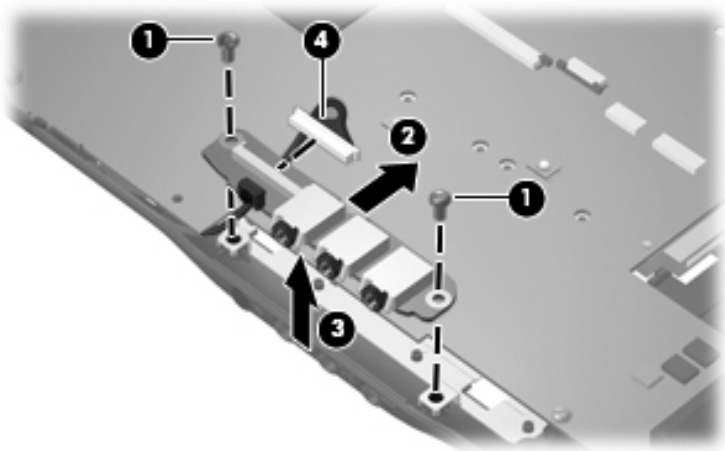

### *Removing the Audio Board*

Reverse the above procedure to install the audio board.

## 5.17 Bluetooth Module

---

### Bluetooth Module Spare Part Number Information

---

Bluetooth module (includes Bluetooth module cable)	412766-002
--	------------

---

1. Prepare the computer for disassembly ([Section 5.3](#)) and remove the following components:
  - ❑ Hard drive ([Section 5.4](#))
  - ❑ Optical drive ([Section 5.9](#))
  - ❑ Switch cover ([Section 5.10](#))
  - ❑ Keyboard ([Section 5.11](#))
  - ❑ Speaker assembly ([Section 5.12](#))
  - ❑ Display assembly ([Section 5.14](#))
  - ❑ Top cover ([Section 5.15](#))

2. Disconnect the Bluetooth module cable ❶ from the system board.
3. Remove the two Phillips PM2.0×3.0 screws ❷ that secure the Bluetooth module to the system board.
4. Remove the Bluetooth module ❸.

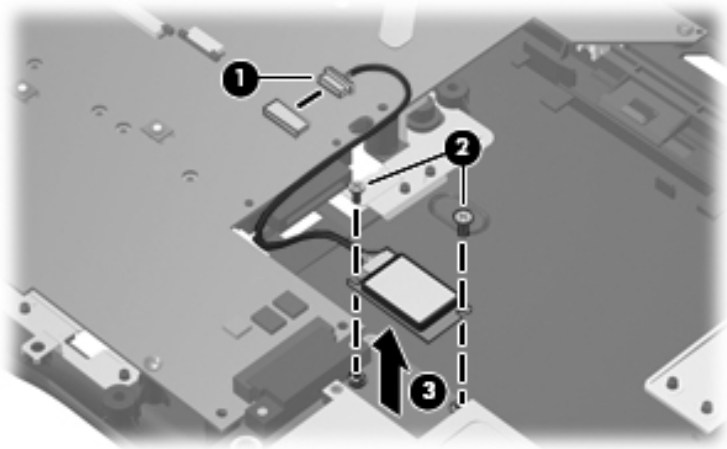

### *Removing the Bluetooth Module*

Reverse the above procedure to install the Bluetooth module.

## 5.18 ExpressCard Assembly

---

### ExpressCard Assembly Spare Part Number Information

---

ExpressCard assembly

431439-001

---

1. Prepare the computer for disassembly ([Section 5.3](#)) and remove the following components:
  - ❑ Hard drive ([Section 5.4](#))
  - ❑ Optical drive ([Section 5.9](#))
  - ❑ Switch cover ([Section 5.10](#))
  - ❑ Keyboard ([Section 5.11](#))
  - ❑ Speaker assembly ([Section 5.12](#))
  - ❑ Display assembly ([Section 5.14](#))
  - ❑ Top cover ([Section 5.15](#))

2. Push in on the ExpressCard bezel **1** to release the bezel from the ExpressCard slot.
3. Remove the ExpressCard bezel **2**.



The ExpressCard bezel is included in the Plastics Kit, spare part number 438368-001.

---

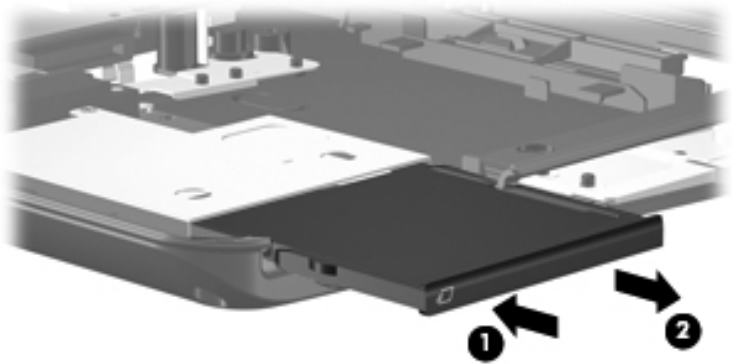

*Removing the ExpressCard Slot Bezel*

4. Remove the four Phillips PM2.5×5.0 screws ❶ that secure the ExpressCard assembly to the system board.
5. Slide the ExpressCard assembly ❷ to the right to disconnect it from the system board.
6. Remove the ExpressCard assembly ❸.

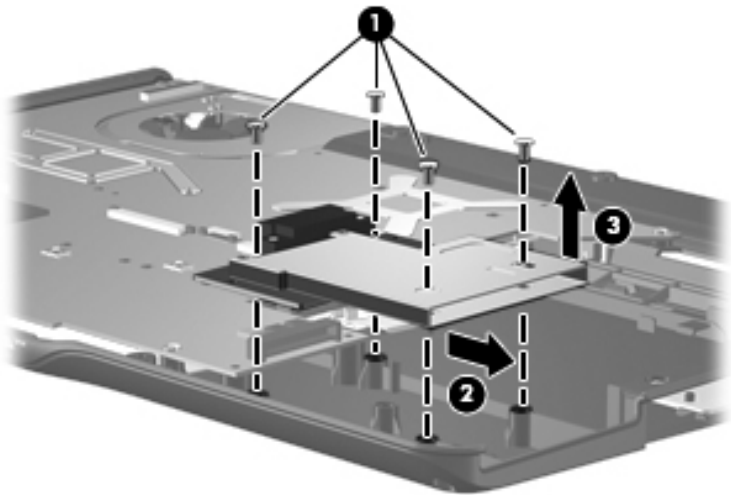

*Removing the ExpressCard Assembly*

Reverse the above procedure to install the ExpressCard assembly.

## 5.19 USB/Power Connector Board

---

### USB/Power Connector Board Spare Part Number Information

---

USB/power connector boards (include USB/power connector board cable)

For use with 90W AC adapters	431446-001
For use with 65W AC adapters	431445-001

---

1. Prepare the computer for disassembly ([Section 5.3](#)) and remove the following components:
  - Hard drive ([Section 5.4](#))
  - Optical drive ([Section 5.9](#))
  - Switch cover ([Section 5.10](#))
  - Keyboard ([Section 5.11](#))
  - Speaker assembly ([Section 5.12](#))
  - Display assembly ([Section 5.14](#))
  - Top cover ([Section 5.15](#))

2. Remove the two Phillips PM2.5×5.0 screws **1** that secure the USB/power connector board to the computer.
3. Release the USB/power connector board **2** as far as the USB/power connector board cable will allow.
4. Disconnect the USB board cable **3** and the power connector board cable **4** from the USB/power connector board.

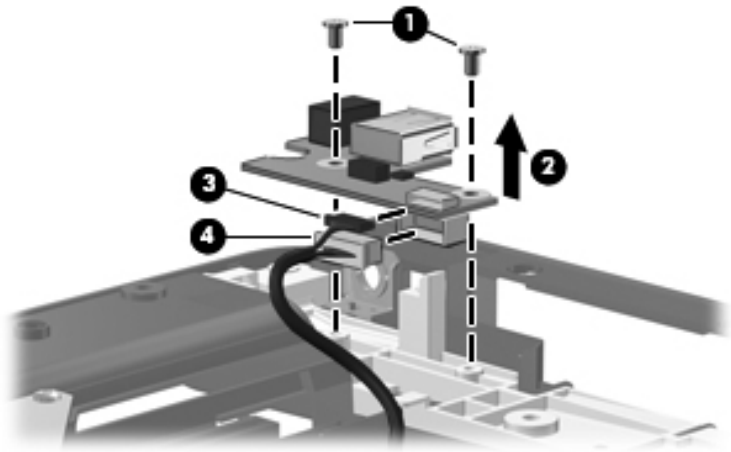

#### *Removing the USB/Power Connector Board*

5. Remove the USB/power connector board.
- Reverse the above procedure to install the USB/power connector board.



## 5.20 System Board

### System Board Spare Part Number Information

G72M for use only with full-featured computer models using Intel processors	434722-001
945GM for use only with full-featured computer models using Intel processors	434723-001
940GML for use only with defeatured computer models using Intel processors	434724-001
For use only with full-featured computer models using AMD processors with camera	433280-001
For use only with full-featured computer models using AMD processors without camera	431362-001
For use only with defeatured computer models using AMD processors in all regions except Latin America	431363-001
For use only with defeatured computer models using AMD processors in Latin America	436369-001



When replacing the system board, ensure that the following components are removed from the defective system board and installed on the replacement system board:

- Memory modules ([Section 5.6](#))
- RTC battery ([Section 5.7](#))
- Mini Card module ([Section 5.8](#))
- Bluetooth module ([Section 5.17](#))
- ExpressCard assembly ([Section 5.18](#))
- Fan/heat sink assembly ([Section 5.21](#))
- Processor ([Section 5.22](#))

1. Prepare the computer for disassembly ([Section 5.3](#)) and remove the following components:
  - ❑ Hard drive ([Section 5.4](#))
  - ❑ Optical drive ([Section 5.9](#))
  - ❑ Switch cover ([Section 5.10](#))
  - ❑ Keyboard ([Section 5.11](#))
  - ❑ Speaker assembly ([Section 5.12](#))
  - ❑ Display assembly ([Section 5.14](#))
  - ❑ Top cover ([Section 5.15](#))
  - ❑ Audio board ([Section 5.16](#))
  - ❑ USB/power connector board ([Section 5.19](#))

2. Remove the USB/power connector board cable **1** from the clips in the base enclosure.
3. Remove the two Phillips PM2.5×5.0 screws **2** that secure the system board to the base enclosure.

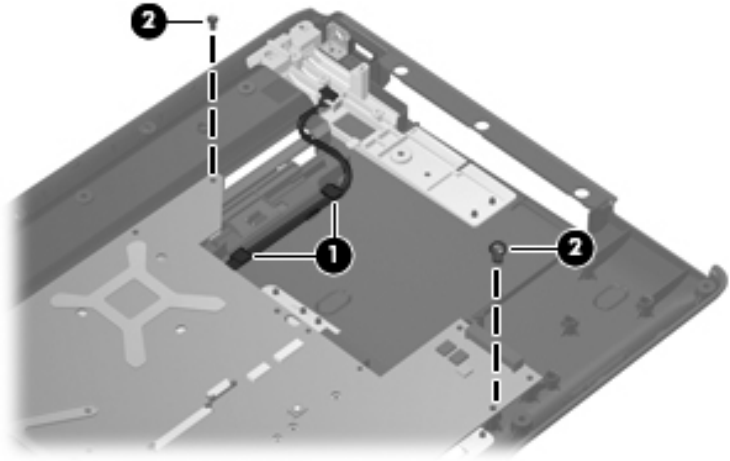

*Removing the System Board Screws*

4. Use the optical drive connector ❶ to lift the right side of the system board ❷ until it rests at an angle.
5. Slide the system board ❸ to the right until the connectors on the left side of the system board disengage from the base enclosure.
6. Remove the system board.

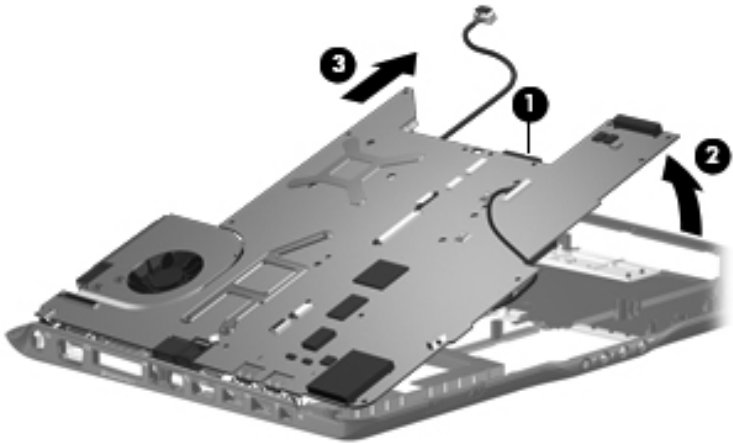

*Removing the System Board*

7. If it is necessary to replace the USB/power connector board cable or the audio board cable, turn the system board upside down with the front toward you.
8. Disconnect the audio board cable ❶ and the USB/power connector board cable ❷ from the system board.

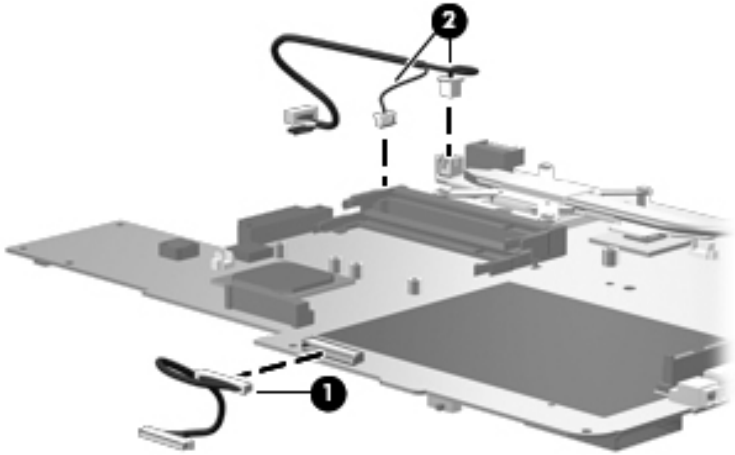

#### *Removing the System Board Cables*

Reverse the above procedure to install the system board, USB/power connector board cable, and audio board cable.

## 5.21 Fan/Heat Sink Assembly

---

### Fan/Heat Sink Assembly Spare Part Number Information

---

For use only with full-featured computer models using Intel processors	434985-001
For use only with defeatured computer models using Intel processors	434986-001
For use only with full-featured computer models using AMD processors	431449-001
For use only with defeatured computer models using AMD processors	431448-001

---



When replacing the fan/heat sink assembly, be sure the power button board is removed from the defective fan/heat sink assembly and installed on the replacement fan/heat sink assembly. Refer to [Section 5.13, “Power Button Board,”](#) for power button board removal information.

---

1. Prepare the computer for disassembly ([Section 5.3](#)) and remove the following components:
  - ❑ Hard drive ([Section 5.4](#))
  - ❑ Optical drive ([Section 5.9](#))
  - ❑ Switch cover ([Section 5.10](#))
  - ❑ Keyboard ([Section 5.11](#))
  - ❑ Speaker assembly ([Section 5.12](#))
  - ❑ Display assembly ([Section 5.14](#))

- ❑ Top cover ([Section 5.15](#))
  - ❑ Audio board ([Section 5.16](#))
  - ❑ USB/power connector board ([Section 5.19](#))
  - ❑ System board ([Section 5.20](#))
2. Turn the system board upside down with the expansion port 3 and external monitor port toward you.
  3. Disconnect the fan cable ❶ from the system board.
  4. Remove the four Phillips PM2.5×5.0 screws ❷ that secure the fan/heat sink assembly to the system board.
  5. Remove the fan/heat sink assembly ❸.

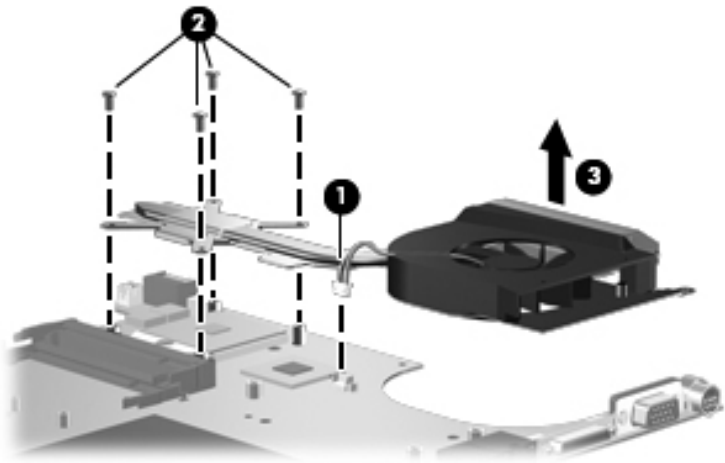

*Removing the Fan/Heat Sink Assembly*



The thermal pads and thermal paste should be thoroughly cleaned from the surfaces of the fan/heat sink assembly ❶, ❷, and ❸, the system board components ❹ and ❺, and the processor ❻ each time the fan/heat sink assembly is removed. Thermal pads and thermal paste should be installed on all surfaces before the fan/heat sink assembly is reinstalled. Thermal pads and thermal paste are included with all fan/heat sink assembly, system board, and processor spare part kits.

---

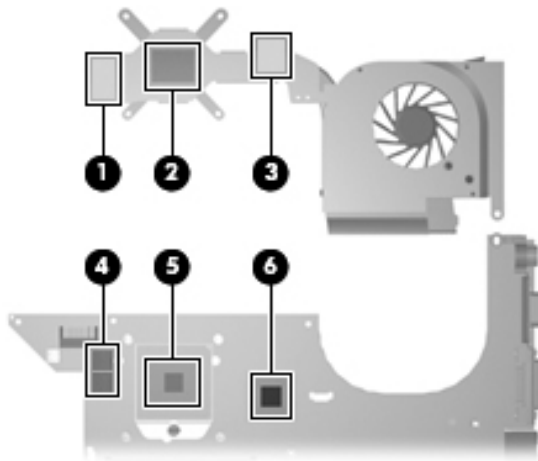

#### *Thermal Pad and Thermal Paste Locations*

Reverse the above procedure to install the fan/heat sink assembly.



## 5.22 Processor

### Processor Spare Part Number Information

Intel Core Duo T7200 (2.00-GHz)	434730-001
Intel Core Duo T1350 (1.86-GHz)	430896-001
Intel Core Duo T5600 (1.83-GHz)	434731-001
Intel Core Duo T5200 (1.66-GHz), use with dv6200	436900-001
Intel Core Duo T2350 (1.60-GHz), use with dv6200	441762-001
Intel Core Duo T2250 (1.73-GHz)	430897-001
Intel Core Duo T5500 (1.66-GHz)	436157-001
Intel Core Duo T2300E (1.66-GHz)	419437-001
Intel Core Duo T2060 (1.60-GHz), use with dv6200	441763-001
Intel Core Duo T2050 (1.60-GHz)	430898-001
Intel Celeron 440 (1.86-GHz), use with dv6200	441761-001
Intel Celeron 430 (1.73-GHz)	436159-001
Intel Celeron 420 (1.60-GHz)	434735-001
AMD Turion ML-60 (2.0-GHz)	436257-001
AMD Turion ML-56 (1.8-GHz)	431373-001
AMD Turion ML-52 (1.6-GHz)	431372-001
AMD Turion ML-50 (1.6-GHz)	431371-001
Mobile AMD Sempron 3500+ (1.80-GHz)	434414-001
Mobile AMD Sempron 3400+ (1.80-GHz)	431375-001
Mobile AMD Sempron 3200+ (1.60-GHz)	431374-001

1. Prepare the computer for disassembly ([Section 5.3](#)) and remove the following components:
  - Hard drive ([Section 5.4](#))
  - Optical drive ([Section 5.9](#))
  - Switch cover ([Section 5.10](#))
  - Keyboard ([Section 5.11](#))
  - Speaker assembly ([Section 5.12](#))

- ❑ Display assembly (Section 5.14)
  - ❑ Top cover (Section 5.15)
  - ❑ Audio board (Section 5.16)
  - ❑ USB/power connector board (Section 5.19)
  - ❑ System board (Section 5.20)
2. Turn the processor locking screw **1** one-half turn counterclockwise until you hear a click.
  3. Lift the processor **2** straight up and remove it.



The gold triangle **3** on the processor should be aligned with the triangle icon **4** embossed on the processor socket when you install the processor.

---

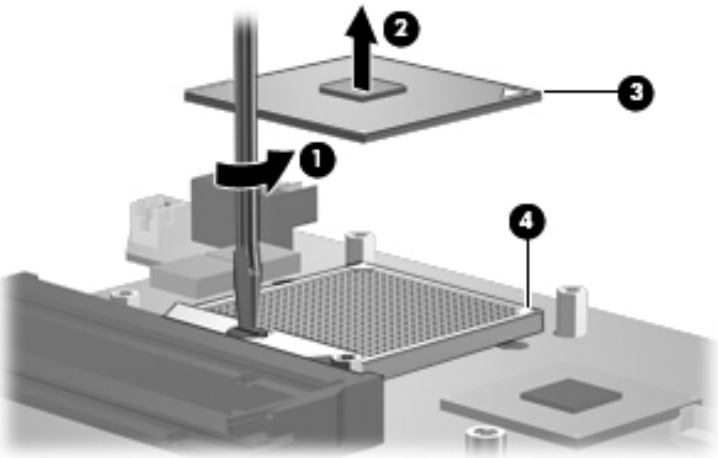

### Removing the Processor

Reverse the above procedure to install the processor.

# 6

## Specifications

This chapter provides physical and performance specifications.

**Table 6-1**  
**Computer**

<b>Dimensions</b>		
Length	35.7 cm	14.05 in
Width	25.7 cm	10.12 in
Height (varies front to rear)	4.1 cm	1.57 in
<b>Weight</b> (varies by configuration)	2.7 kg	5.8 lb
<b>Stand-alone power requirements</b>		
Operating voltage	18.5 V dc —19.0 V dc	
Operating current	3.5 A or 4.74 A	
<b>Temperature</b>		
Operating*	5°C to 35°C	41°F to 95°F
Nonoperating	-20°C to 60°C	-4°F to 140°F
<b>Relative humidity</b> (noncondensing)		
Operating	10% to 90%	
Nonoperating	5% to 95%, 38.7°C (101.6°F) maximum wet bulb temperature	
<b>Maximum altitude</b> (unpressurized)		
Operating (14.7 to 10.1 psia)	-15 m to 3,048 m	-50 ft to 10,000 ft
Nonoperating (14.7 to 4.4 psia)	-15 m to 12,192 m	-50 ft to 40,000 ft

---

**Table 6-1**  
**Computer (Continued)**

---

**Shock**

Operating	125 g, 2 ms, half-sine
Nonoperating	200 g, 2 ms, half-sine

---

**Random Vibration**

Operating	0.75 g zero-to-peak, 10 Hz to 500 Hz, 0.25 oct/min sweep rate
Nonoperating	1.50 g zero-to-peak, 10 Hz to 500 Hz, 0.5 oct/min sweep rate

---

\*Applicable product safety standards specify thermal limits for plastic surfaces. The computer operates well within this range of temperatures.

---

**Table 6-2**  
**15.4-inch, WXGA, SVA Display**

<b>Dimensions</b>		
Height	20.7 cm	8.15 in
Width	33.1 cm	13.03 in
Diagonal	39.1 cm	15.39 in
<b>Number of colors</b>		Up to 16.8 million
<b>Contrast ratio</b>		200:1
<b>Brightness</b>		160 nits typical
<b>Pixel resolution</b>		
Pitch	0.259 × 0.259 mm	
Format	1280 × 800	
Configuration	RGB vertical stripe	
<b>Backlight</b>		Edge lit
<b>Character display</b>		80 × 25
<b>Total power consumption</b>		4 W
<b>Viewing angle</b>		+/-65° horizontal, +/-50° vertical typical

**Table 6-3**  
**Hard Drives**

	200-GB*	160-GB*
<b>Dimensions</b>		
Height	9.5 mm	9.5 mm
Width	70 mm	70 mm
Weight	99 g	102 g
<b>Interface type</b>		
	ATA-7	ATA-7
<b>Transfer rate</b>		
Synchronous (maximum)	150 MB/sec	150 MB/sec
Security	ATA security	ATA security
<b>Seek times</b> (typical read, including setting)		
Single track	2 ms	2 ms
Average	12ms	12 ms
Maximum	22 ms	21 ms
<b>Logical blocks</b> <sup>†</sup>		
	390,721,968	312,581,808
<b>Disk rotational speed</b>		
	4200 rpm	5400 rpm
<b>Operating temperature</b>		
	0°C to 60°C (32°F to 140°F)	5°C to 60°C (41°F to 140°F)



Certain restrictions and exclusions apply. For details, consult technical support by selecting **Start > Help and Support > Contact support**.

\*1 GB = 1 billion bytes when referring to hard drive storage capacity. Accessible capacity is less. Actual drive specifications may differ slightly.

**Table 6-3**  
**Hard Drives (Continued)**

	120-GB*	100-GB*
<b>Dimensions</b>		
Height	9.5 mm	9.5 mm
Width	70 mm	70 mm
Weight	102 g	102 g
<b>Interface type</b>	ATA-5	ATA-5
<b>Transfer rate</b>		
Synchronous (maximum)	100 MB/sec	100 MB/sec
Security	ATA security	ATA security
<b>Seek times</b> (typical read, including setting)		
Single track	3 ms	3 ms
Average	13 ms	13 ms
Maximum	24 ms	24 ms
<b>Logical blocks</b> <sup>†</sup>	234,433,260	195,364,233
<b>Disk rotational speed</b>	5400 rpm	
<b>Operating temperature</b>	5°C to 55°C (41°F to 131°F)	
 Certain restrictions and exclusions apply. For details, consult technical support by selecting <b>Start &gt; Help and Support &gt; Contact support</b> .		
*1 GB = 1 billion bytes when referring to hard drive storage capacity. Accessible capacity is less. Actual drive specifications may differ slightly.		

**Table 6-3**  
**Hard Drives (Continued)**

	80-GB*	60-GB*
<b>Dimensions</b>		
Height	9.5 mm	9.5 mm
Width	70 mm	70 mm
Weight	99 g	99 g
<b>Interface type</b>	ATA-5	ATA-5
<b>Transfer rate</b>		
Synchronous (maximum)	100 MB/sec	100 MB/sec
Security	ATA security	ATA security
<b>Seek times</b> (typical read, including setting)		
Single track	3 ms	3 ms
Average	13 ms	13 ms
Maximum	24 ms	24 ms
<b>Logical blocks</b> <sup>†</sup>	156,301,488	117,210,240
<b>Disk rotational speed</b>	5400 rpm	
<b>Operating temperature</b>	5°C to 55°C (41°F to 131°F)	
 Certain restrictions and exclusions apply. For details, consult technical support by selecting <b>Start &gt; Help and Support &gt; Contact support</b> .		
*1 GB = 1 billion bytes when referring to hard drive storage capacity. Accessible capacity is less. Actual drive specifications may differ slightly.		



---

**Table 6-4**  
**Primary 6-cell, Li-Ion Battery**

---

**Dimensions**

Height	2.00 cm	0.79 in
Width	9.40 cm	3.70 in
Depth	13.40 cm	5.28 in
Weight	0.34 kg	0.75 lb

---

**Energy**

Voltage	11.1 V
Amp-hour capacity	4.4 Ah
Watt-hour capacity	48 Wh

---

**Temperature**

Operating	5°C to 45°C	41°F to 113°F
Nonoperating	0°C to 60°C	32°F to 140°F

---

**Table 6-5**  
**DVD/CD-RW Combo Drive**

<b>Applicable disc</b>	<b>Read:</b>	<b>Write:</b>
	DVD-R, DVD-RW, DVD-ROM (DVD-5, DVD-9, DVD-10, DVD-18), CD-ROM (Mode 1 and 2) CD Digital Audio CD-XA ready (Mode 2, Form 1 and 2) CD-I ready (Mode 2, Form 1 and 2) CD-R, CD-RW Photo CD (single and multisession) CD-Bridge	CD-R and CD-RW
<b>Center hole diameter</b>	1.5 cm (0.59 in)	
<b>Disc diameter</b>		
Standard disc	12 cm (4.72 in)	
Mini disc	8 cm (3.15 in)	

**Table 6-5**  
**DVD/CD-RW Combo Drive (Continued)**

<b>Disc thickness</b>	1.2 mm (0.047 in)	
<b>Track pitch</b>	0.74 $\mu$ m	
<b>Access time</b>	CD media	DVD media
Random	< 110 ms	< 130 ms
Full stroke	< 210 ms	< 225 ms
<b>Audio output level</b>	Line-out, 0.7 V rms	
<b>Cache buffer</b>	2 MB	
<b>Data transfer rate</b>		
CD-R (24X)	3600 KB/s (150 KB/s at 1X CD rate)	
CD-RW (10X)	1500 KB/s (150 KB/s at 1X CD rate)	
CD-ROM (24X)	3600 KB/s (150 KB/s at 1X CD rate)	
DVD (8X)	10,800 KB/s (1352 KB/s at 1X DVD rate)	
Multiword DMA mode 2	16.6 MB/s	
<b>Startup time</b>	< 15 seconds	
<b>Stop time</b>	< 6 seconds	

**Table 6-6**  
**DVD±RW/R and**  
**CD-RW Double-Layer Combo Drive**

<b>Applicable disc</b>	<b>Read:</b>	<b>Write:</b>
	DVD-R, DVD-RW, DVD-ROM (DVD-5, DVD-9, DVD-10, DVD-18), CD-ROM (Mode 1 and 2) CD Digital Audio CD-XA ready (Mode 2, Form 1 and 2) CD-I ready (Mode 2, Form 1 and 2) CD-R, CD-RW Photo CD (single and multisession) CD-Bridge	CD-R and CD-RW DVD-R and DVD-RW
<b>Center hole diameter</b>	1.5 cm (0.59 in)	
<b>Disc diameter</b>		
Standard disc	12 cm (4.72 in)	
Mini disc	8 cm (3.15 in)	

**Table 6-6**  
**DVD±RW/R and**  
**CD-RW Double-Layer Combo Drive (Continued)**

<b>Disc thickness</b>	1.2 mm (0.047 in)	
<b>Track pitch</b>	0.74 μm	
<b>Access time</b>	CD media	DVD media
Random	< 175 ms	< 230 ms
Full stroke	< 285 ms	< 335 ms
<b>Audio output level</b>	Audio-out, 0.7 Vrms	
<b>Cache buffer</b>	2 MB	
<b>Data transfer rate</b>		
CD-R (16X)	2,400 KB/s (150 KB/s at 1X CD rate)	
CD-RW (8X)	1,200 KB/s (150 KB/s at 1X CD rate)	
CD-ROM (24X)	3,600 KB/s (150 KB/s at 1X CD rate)	
DVD (8X)	10,800 KB/s (1,352 KB/s at 1X DVD rate)	
DVD-R (4X)	5,400 KB/s (1,352 KB/s at 1X DVD rate)	
DVD-RW (2X)	2,700 KB/s (1,352 KB/s at 1X DVD rate)	
Multiword DMA mode 2	16.6 MB/s	
<b>Startup time</b>	< 15 seconds	
<b>Stop time</b>	< 6 seconds	

---

**Table 6-7**  
**System DMA**

<b>Hardware DMA</b>	<b>System Function</b>
DMA0	Not applicable
DMA1	Not applicable
DMA2	Not applicable
DMA3	Not applicable
DMA4	Direct memory access controller
DMA5	Available for ExpressCard
DMA6	Not assigned
DMA7	Not assigned

---

**Table 6-8**  
**System Interrupts**

<b>Hardware IRQ</b>	<b>System Function</b>
IRQ0	System timer
IRQ1	Quick Launch buttons
IRQ2	Cascaded
IRQ3	USB2 Enhanced Host Controller—24CD
IRQ4	COM1
IRQ5*	Conexant AC—Link Audio SMBus Controller—24C3 Data Fax Modem with SmartCP
IRQ6	Diskette drive
IRQ7*	Parallel port
IRQ8	System CMOS/real-time clock
IRQ9*	Microsoft ACPI-compliant system
IRQ10*	USB UHCI controller—24C2 GM/GME Graphic Controller Realtek RTL8139 Family PCI fast Ethernet Controller
IRQ11	USB EHCI controller—24CD USB UHCI controller—24C4 USB UHCI controller—24C7 Pro/Wireless 2200BG TI OHCI 1394 host controller TI PCI1410 CardBus controller

\*Default configuration



ExpressCard may assert IRQ3, IRQ4, IRQ5, IRQ7, or IRQ20.

**Table 6-8**  
**System Interrupts (Continued)**

<b>Hardware IRQ</b>	<b>System Function</b>
IRQ12	Synaptics PS/2 port pointing device
IRQ13	Numeric data processor
IRQ14	Primary IDE channel
IRQ15	Secondary IDE channel
IRQ17	Conexant AC -Link Audio
IRQ17	Soft V90 Data Fax Modem with SmartCP
IRQ17	ATi Mobility Radeon Xpress 200 Series
IRQ19	Standard Enhanced PCI to USB Host Controller
IRQ19	Standard OpenHCD USB Host Controller
IRQ19	Standard OpenHCD USB Host Controller
IRQ20	TI 6411 PC1xx21/x515 Cardbus Controller
IRQ20	TI OHCI Compliant IEEE 1394 Host Controller
IRQ21	TI Integrated PC1xx21 FlashMedia Controller
IRQ21	Broadcom 802.11b/g WLAN
IRQ21	Microsoft ACPI-compliant system
IRQ22	Realtek RTL8100CL Family PCI fast Ethernet Controller
IRQ23	SDA Standard Compliant SD Host Controller

\*Default configuration



ExpressCard may assert IRQ3, IRQ4, IRQ5, IRQ7, or IRQ20.



**Table 6-9**  
**System I/O Addresses**

<b>I/O Address (hex)</b>	<b>System Function (shipping configuration)</b>
0x00000000-0x00000CF7	PCI bus
0x00000000-0x00000CF7	Direct memory access controller
0x00000020-0x00000021	Programmable interrupt controller
0x0000002E-0x0000002F	System board resources
0x00000040-0x00000043	System timer
0x00000060-0x00000060	Quick Launch Buttons
0x00000061-0x00000061	System speaker
0x00000062-0x00000062	Microsoft ACPI-Compliant Embedded Controller
0x00000064-0x00000064	Quick Launch Buttons
0x00000066-0x00000066	Microsoft ACPI-Compliant Embedded Controller
0x00000070-0x00000071	System CMOS/real time clock
0x00000072-0x00000073	System board resources
0x00000080-0x0000008F	Direct memory access controller
0x00000092-0x00000092	System board resources
0x000000A0-0x000000A1	Programmable interrupt controller
0x000000B0-0x000000B1	System board resources
0x000000C0-0x000000DF	Direct memory access controller
0x000000F0-0x000000FE	Numeric data processor
0x00000170-0x00000177	Secondary IDE Channel

**Table 6-9**  
**System I/O Addresses (Continued)**

<b>I/O Address (hex)</b>	<b>System Function (shipping configuration)</b>
0x000001F0-0x000001F7	Primary IDE Channel
0x00000220-0x0000022F	System board resources
0x00000274-0x00000277	ISAPNP Read Data Port
0x00000279-0x00000279	ISAPNP Read Data Port
0x00000280-0x00000293	System board resources
0x00000376-0x00000376	Secondary IDE Channel
0x000003B0-0x000003BB	PCI standard PCI-to-PCI bridge
0x000003B0-0x000003BB	ATI MOBILITY RADEON Xpress 200 Series
0x000003C0-0x000003DF	PCI standard PCI-to-PCI bridge
0x000003C0-0x000003DF	ATI MOBILITY RADEON Xpress 200 Series
0x000003F6-0x000003F6	Primary IDE Channel
0x0000040B-0x0000040B	System board resources
0x000004D0-0x000004D1	System board resources
0x000004D6-0x000004D6	System board resources
0x00000530-0x00000537	System board resources
0x00000870-0x0000087F	System board resources
0x00000A79-0x00000A79	ISAPNP Read Data Port
0x00000C00-0x00000C01	System board resources
0x00000C14-0x00000C14	System board resources
0x00000C50-0x00000C52	System board resources
0x00000C6C-0x00000C6C	System board resources

**Table 6-9**  
**System I/O Addresses (Continued)**

<b>I/O Address (hex)</b>	<b>System Function (shipping configuration)</b>
0x00000C6F-0x00000C6F	System board resources
0x00000CD4-0x00000CD5	System board resources
0x00000CD6-0x00000CD7	System board resources
0x00000CD8-0x00000CDF	System board resources
0x00000D00-0x0000FFFF	PCI bus
0x00000F40-0x00000F47	System board resources
0x00001080-0x00001080	System board resources
0x00008000-0x0000805F	System board resources
0x00008100-0x000081FF	System board resources
0x00008400-0x0000840F	ATI SMBus
0x00008410-0x0000841F	Standard Dual Channel PCI IDE Controller
0x00009000-0x00009FFF	PCI standard PCI-to-PCI bridge
0x00009000-0x00009FFF	ATI MOBILITY RADEON Xpress 200 Series
0x0000A000-0x0000A0FF	Realtek RTL8139/810x Family Fast Ethernet NIC
0x0000F000-0x0000FFFF	PCI standard PCI-to-PCI bridge
0x0000FD00-0x0000FDFF	Texas Instruments PCIE21/x515 Cardbus Controller
0x0000FE00-0x0000FEFF	Texas Instruments PCIE21/x515 Cardbus Controller

**Table 6-10**  
**System Memory Map**

<b>Memory Map Address (hex)</b>	<b>System Function (shipping configuration)</b>
0xD4100000-0xD41FFFFFF	PCI standard PCI-to-PCI bridge
0xD4100000-0xD41FFFFFF	ATI MOBILITY RADEON Xpress 200 Series
0xD8000000-0xDBFFFFFFF	PCI standard PCI-to-PCI bridge
0xD8000000-0xDBFFFFFFF	ATI MOBILITY RADEON Xpress 200 Series
0xFAC00000-0xFEBFFFFFF	PCI standard PCI-to-PCI bridge
0xF6C00000-0xFABFFFFFF	PCI standard PCI-to-PCI bridge
0xD4000000-0xD400FFF	Standard OpenHCD USB Host Controller
0xD4001000-0xD4001FFF	Standard OpenHCD USB Host Controller
0xD4002000-0xD4002FFF	Standard Enhanced PCI to USB Host Controller
0xD4003000-0xD40033FF	ATI SMBus
0xFFFF80000-0xFFFFFFFF	System board
0xE0000000-0xE03FFFFFF	System board
0xE0000000-0xE03FFFFFF	System board resources
0x0000-0x0FFF	System board
0xD4208000-0xD42087FF	Texas Instruments OHCI Compliant IEEE 1394 Host Controller
0xD4200000-0xD4203FFF	Texas Instruments OHCI Compliant IEEE 1394 Host Controller
0xD4204000-0xD4205FFF	Broadcom 802.11b/g WLAN
0xFFE00000-0xFFE00000	Texas Instruments PC1x21/x515 Cardbus Controller
0xFFE00000-0xFFE00000	Texas Instruments PC1x21/x515 Cardbus Controller

**Table 6-10**  
**System Memory Map (Continued)**

<b>Memory Map Address (hex)</b>	<b>System Function (shipping configuration)</b>
0xF2C00000-0xF6BFFFFFF	Texas Instruments PCIxx21/x515 Cardbus Controller
0xD4206000-0xD4207FFF	Texas Instruments PCIxx21 Integrated FlashMedia Controller
0xD4209000-0xD42090FF	SDA Standard Compliant SD Host Controller
0xD4208C00-0xD4208CFF	SDA Standard Compliant SD Host Controller
0xD4208800-0xD42088FF	SDA Standard Compliant SD Host Controller
0xD4209400-0xD42094FF	Realtek RTL8139/810x Family Fast Ethernet NIC
0xD4003400-0xD40034FF	Conexant AC-Link Audio
0xD4003800-0xD40038FF	SoftV90 Data Fax Modem with SmartCP
0xFEC00000-0xFEC00FFF	System board resources
0xFEE00000-0xFEE00FFF	System board resources
0xA0000-0xBFFFFFF	PCI bus
0xA0000-0xBFFFFFF	PCI standard PCI-to-PCI bridge
0xA0000-0xBFFFFFF	ATI MOBILITY RADEON Xpress 200 Series
0xD6000-0xD7FFF	PCI bus
0xDC000-0xDDFFF	PCI bus
0xDD000-0xDDFFF	Texas Instruments PCIxx21/x515 Cardbus Controller
0xE0000-0xFFFFF	System board
0x40000000-0xFFFFFFFF	PCI bus

# A

---

## Screw Listing

This appendix provides specification and reference information for the screws used in the computer.

The four Phillips PM3.0×3.0 screws (Table A-1) used to secure the hard drive bracket to the hard drive.

The remainder of the screws listed in this appendix are available in the Screw Kit, spare part number 434747-001, and the Display Screw Kit, spare part number 431400-001.

**Table A-1**  
**Phillips PM3.0x3.0 Screw**

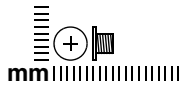
	Color	Qty.	Length	Thread	Head Width
	Silver	6	3.0 mm	3.0 mm	5.0 mm

**Where used:**

6 screws that secure the hard drive bracket to the hard drive (documented in [Section 5.4](#))

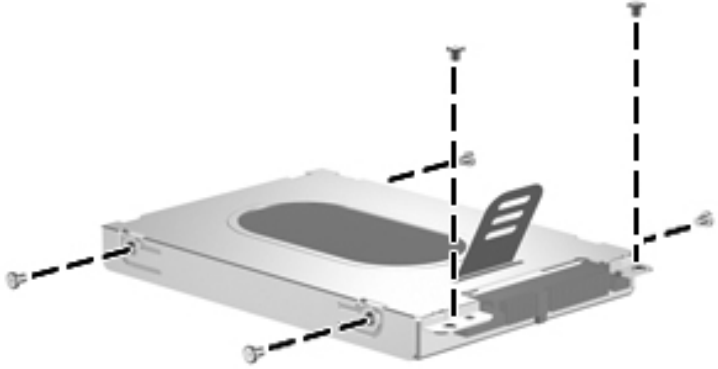

*Phillips PM3.0x3.0 Screw Locations*

**Table A-2**  
**Phillips PM2.0x5.0 Captive Screw**

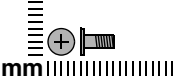
 mm	Color	Qty.	Length	Thread	Head Width
	Black	4	5.0 mm	2.0 mm	5.0 mm

**Where used:**

- ❶ Two screws that secure the hard drive cover to the computer (screws are captured on the cover by C-clips; documented in [Section 5.4](#))
- ❷ Two screws that secure the memory module compartment cover to the computer (screws are captured on the cover by C-clips; documented in [Section 5.6](#))

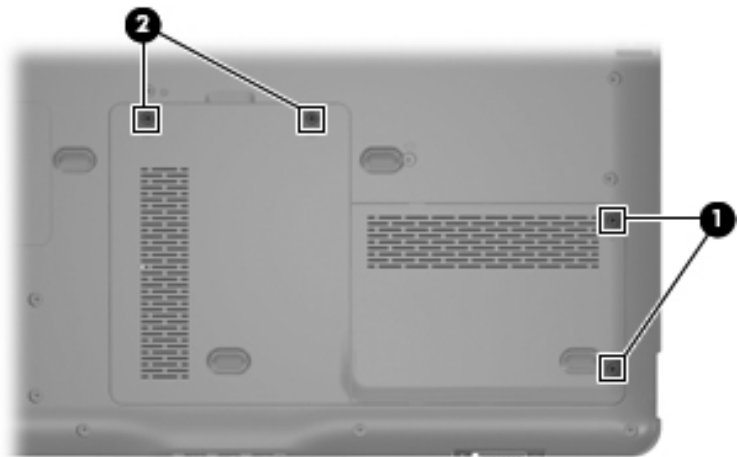

*Phillips PM2.0x5.0 Captive Screw Locations*



**Table A-3**  
**Phillips PM2.5x5.0 Screw**

---

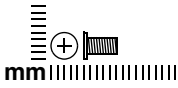

Color	Qty.	Length	Thread	Head Width
Silver	27	5.0 mm	2.5 mm	5.0 mm

---

**Where used:**

2 screws that secure the Mini Card module to the computer (documented in [Section 5.8](#))

---

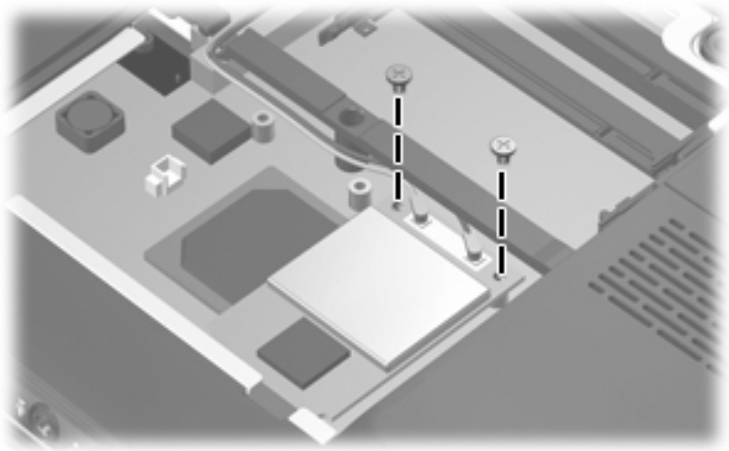

*Phillips PM2.5x5.0 Screw Locations*

**Table A-3**  
**Phillips PM2.5×5.0 Screw (Continued)**

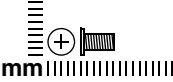
	Color	Qty.	Length	Thread	Head Width
	Silver	27	5.0 mm	2.5 mm	5.0 mm

**Where used:**

3 screws that secure the top cover to the base enclosure (documented in [Section 5.15](#))

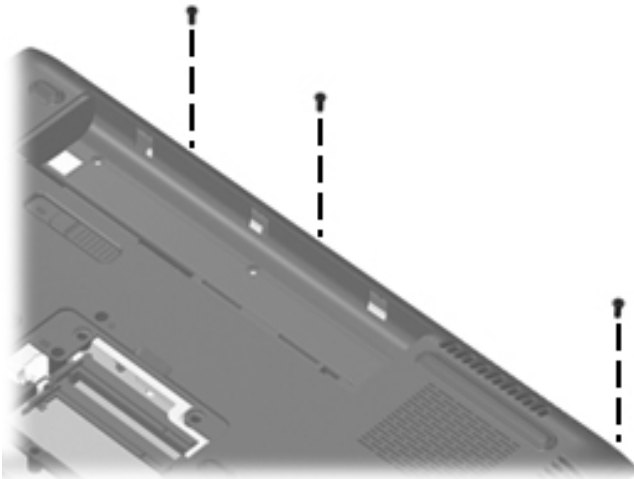

*Phillips PM2.5×5.0 Screw Locations*

**Table A-3**  
**Phillips PM2.5x5.0 Screw (Continued)**

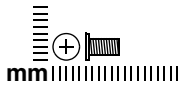
	Color	Qty.	Length	Thread	Head Width
	Silver	27	5.0 mm	2.5 mm	5.0 mm

**Where used:**

4 screws that secure the display bezel to the display enclosure (documented in [Section 5.14](#))

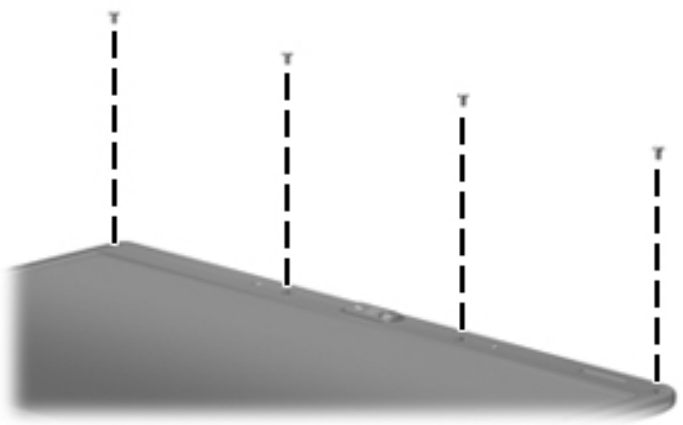

*Phillips PM2.5x5.0 Screw Locations*

**Table A-3**  
**Phillips PM2.5×5.0 Screw (Continued)**

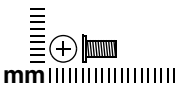
	Color	Qty.	Length	Thread	Head Width
	Silver	27	5.0 mm	2.5 mm	5.0 mm

**Where used:**

4 screws that secure the display panel to the display enclosure (documented in [Section 5.14](#))

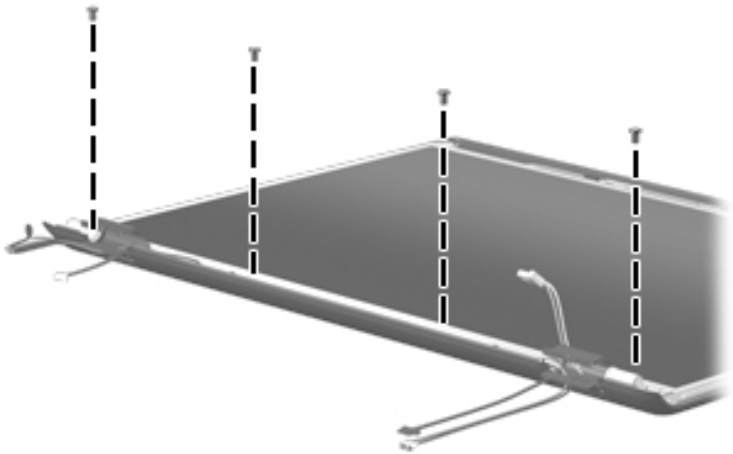

*Phillips PM2.5×5.0 Screw Locations*

Table A-3

Phillips PM2.5x5.0 Screw (*Continued*)

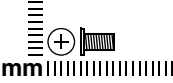
 mm	Color	Qty.	Length	Thread	Head Width
	Silver	27	5.0 mm	2.5 mm	5.0 mm

**Where used:**

- ❶ Two screws that secure the audio board to the computer (documented in [Section 5.16](#))
- ❷ Four screws that secure the ExpressCard assembly to the system board (documented in [Section 5.18](#))
- ❸ Two screws that secure the USB/power connector board to the computer (documented in [Section 5.19](#))
- ❹ Two screws that secure the system board to the computer (documented in [Section 5.20](#))

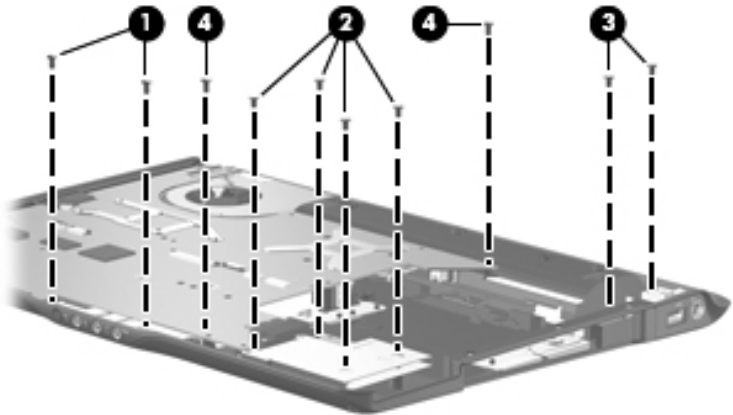

Phillips PM2.5x5.0 Screw Locations

**Table A-3**  
**Phillips PM2.5×5.0 Screw (Continued)**

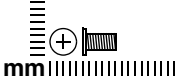
	Color	Qty.	Length	Thread	Head Width
	Silver	27	5.0 mm	2.5 mm	5.0 mm

**Where used:**

Four screws that secure the fan/heat sink assembly to the system board (documented in [Section 5.21](#))

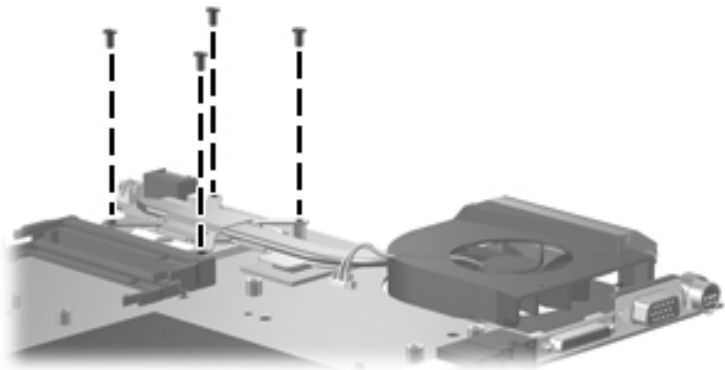

*Phillips PM2.5×5.0 Screw Locations*

**Table A-4**  
**Phillips PM2.5×7.0 Screw**

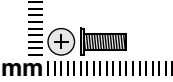
 mm	Color	Qty.	Length	Thread	Head Width
	Black	26	7.0 mm	2.5 mm	5.0 mm

**Where used:**

- ① One screw that secures the optical drive to the computer (documented in [Section 5.9](#))
- ② Four screws that secure the keyboard to the computer (documented in [Section 5.11](#))
- ③ Two screws that secure the display assembly to the computer (documented in [Section 5.14](#))

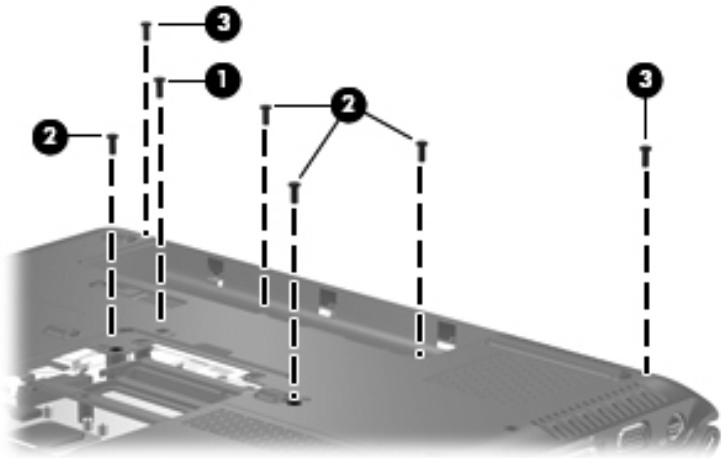

*Phillips PM2.5×7.0 Screw Locations*

**Table A-4**  
**Phillips PM2.5x7.0 Screw (Continued)**

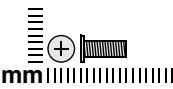
	Color	Qty.	Length	Thread	Head Width
	Black	26	7.0 mm	2.5 mm	5.0 mm

**Where used:**

2 screws that secure the display assembly to the computer (documented in [Section 5.14](#))

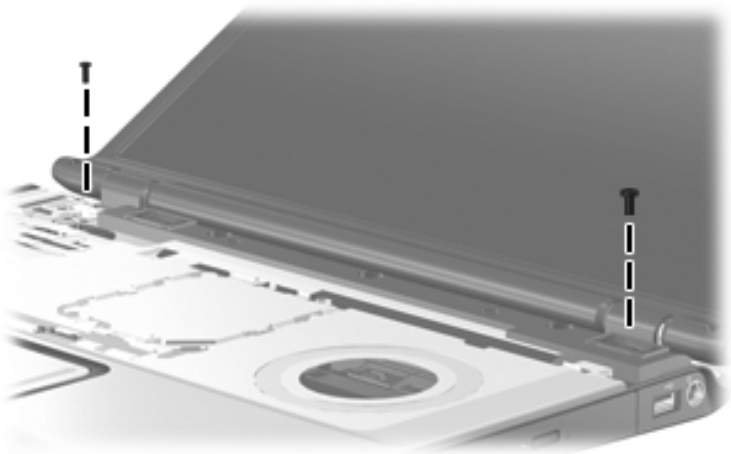

*Phillips PM2.5x7.0 Screw Locations*

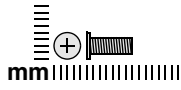
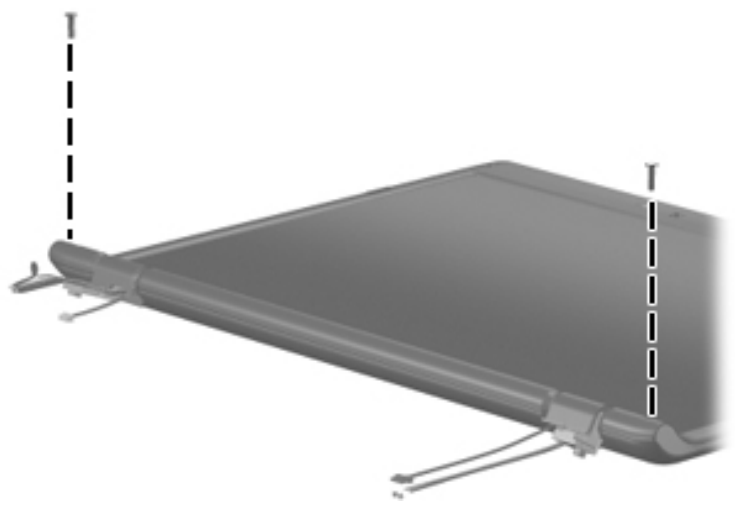

**Table A-4**  
**Phillips PM2.5x7.0 Screw (Continued)**

	Color	Qty.	Length	Thread	Head Width
	Black	26	7.0 mm	2.5 mm	5.0 mm

**Where used:**

2 screws that secure the display bezel to the display assembly (documented in [Section 5.14](#))



*Phillips PM2.5x7.0 Screw Locations*

**Table A-4**  
**Phillips PM2.5×7.0 Screw (Continued)**

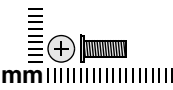
	Color	Qty.	Length	Thread	Head Width
	Black	26	7.0 mm	2.5 mm	5.0 mm

**Where used:**

9 screws that secure the top cover to the computer (documented in [Section 5.15](#))

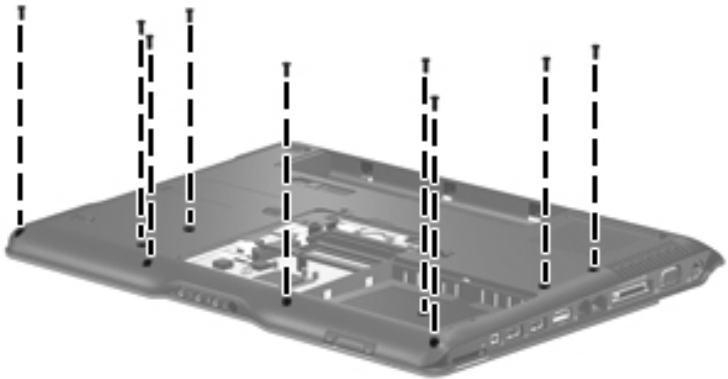

*Phillips PM2.5×7.0 Screw Locations*

**Table A-4**  
**Phillips PM2.5x7.0 Screw (Continued)**

---

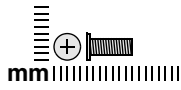
 mm	Color	Qty.	Length	Thread	Head Width
	Black	26	7.0 mm	2.5 mm	5.0 mm

---

**Where used:**

3 screws that secure the top cover support trim to the computer (documented in [Section 5.15](#))

---

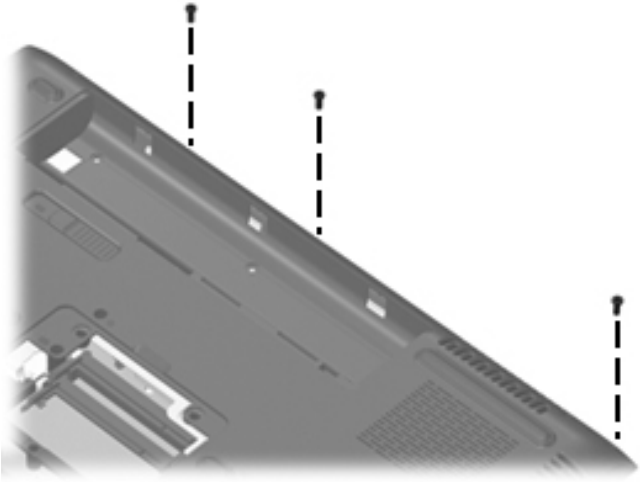

*Phillips PM2.5x7.0 Screw Locations*

**Table A-4**  
**Phillips PM2.5×7.0 Screw (Continued)**

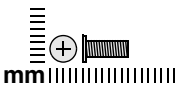
	Color	Qty.	Length	Thread	Head Width
	Black	26	7.0 mm	2.5 mm	5.0 mm

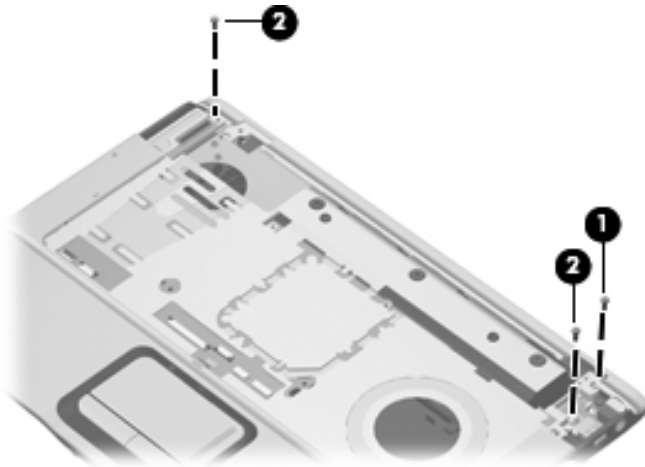

**Where used:**

- ❶ One screw that secures the top cover support trim to the computer (documented in [Section 5.15](#))
- ❷ Two screws that secure the top cover to the computer (documented in [Section 5.15](#))



*Phillips PM2.5×7.0 Screw Locations*

**Table A-5**  
**Phillips PM2.0×3.0 Screw**

 mm 	Color	Qty.	Length	Thread	Head Width
	Silver	10	3.0 mm	2.0 mm	4.0 mm

**Where used:**

2 screws that secure the optical drive bracket to the optical drive (documented in [Section 5.9](#))

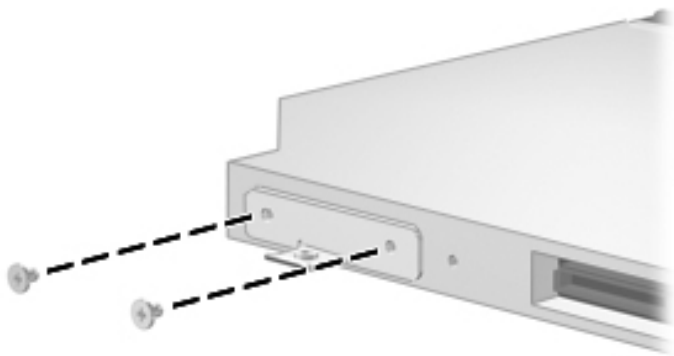

*Phillips PM2.0×3.0 Screw Locations*

**Table A-5**  
**Phillips PM2.0×3.0 Screw (Continued)**

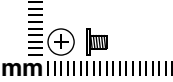
	Color	Qty.	Length	Thread	Head Width
	Silver	10	3.0 mm	2.0 mm	4.0 mm

**Where used:**

2 screws that secure the power button board to the computer (documented in [Section 5.13](#))

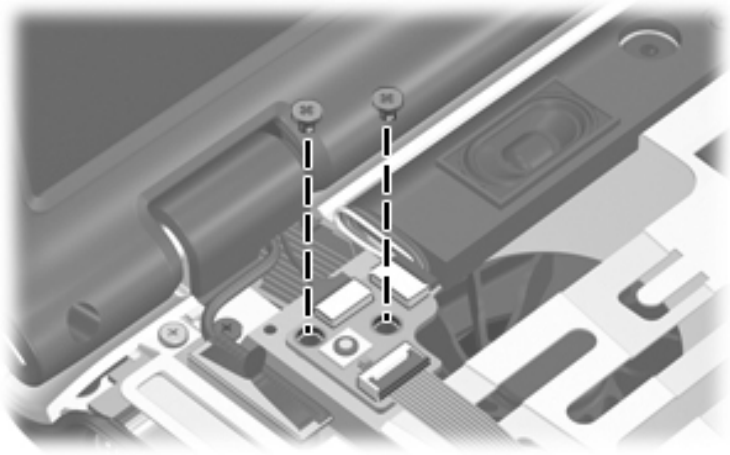

*Phillips PM2.0×3.0 Screw Locations*

**Table A-5**  
**Phillips PM2.0×3.0 Screw (Continued)**

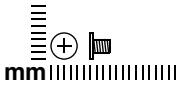

Color	Qty.	Length	Thread	Head Width
Silver	10	3.0 mm	2.0 mm	4.0 mm

**Where used:**

4 screws that secure the display hinges to the display panel (documented in [Section 5.14](#))

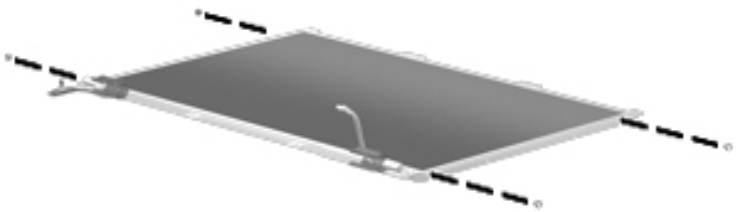

*Phillips PM2.0×3.0 Screw Location*

**Table A-5**  
**Phillips PM2.0×3.0 Screw (Continued)**

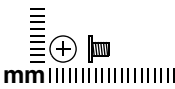
	Color	Qty.	Length	Thread	Head Width
mm	Silver	10	3.0 mm	2.0 mm	4.0 mm

**Where used:**

2 screws that secure the Bluetooth module to the system board (documented in [Section 5.17](#))

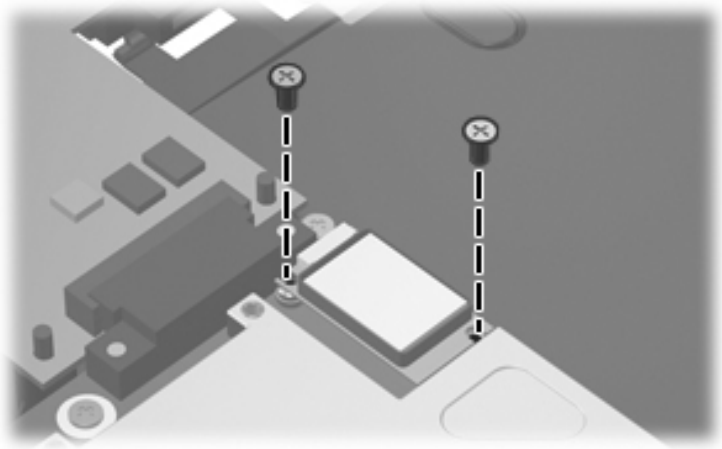

*Phillips PM2.0×3.0 Screw Locations*



**Table A-6**  
**Phillips PM2.5×4.0 Screw**

---

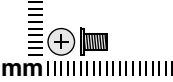
	Color	Qty.	Length	Thread	Head Width
	Black	2	4.0 mm	2.5 mm	5.0 mm

---

**Where used:**

2 screws that secure the speaker assembly to the computer (documented in [Section 5.12](#))

---

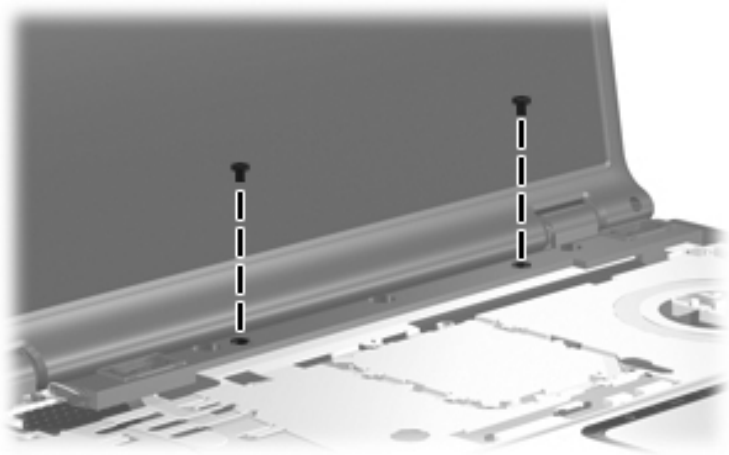

*Phillips PM2.5×4.0 Screw Locations*

**Table A-7**  
**Phillips PM2.0×4.0 Screw**

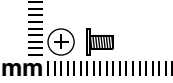
	Color	Qty.	Length	Thread	Head Width
	Silver	2	4.0 mm	2.0 mm	5.0 mm

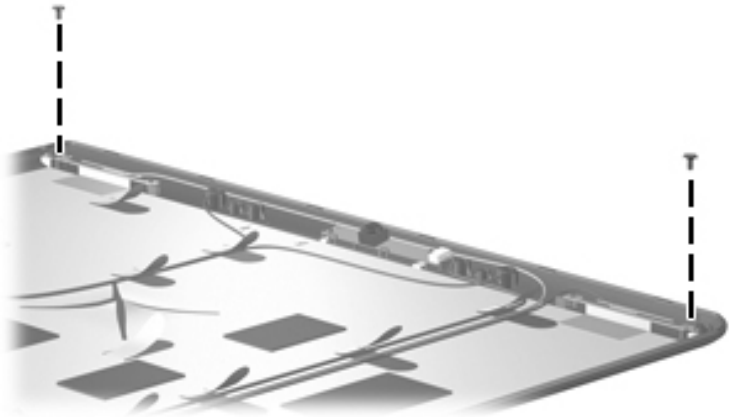

**Where used:**

2 screws that secure the wireless antenna transceivers to the display enclosure (documented in [Section 5.14](#))

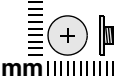

*Phillips PM2.0×4.0 Screw Locations*

**Table A-8**  
**Phillips PM2.5×2.0 Screw**

 mm	Color	Qty.	Length	Thread	Head Width
	Silver	3	2.0 mm	2.5 mm	6.0 mm

**Where used:**

3 screws that secure the top cover to the base enclosure (documented in [Section 5.15](#))

---

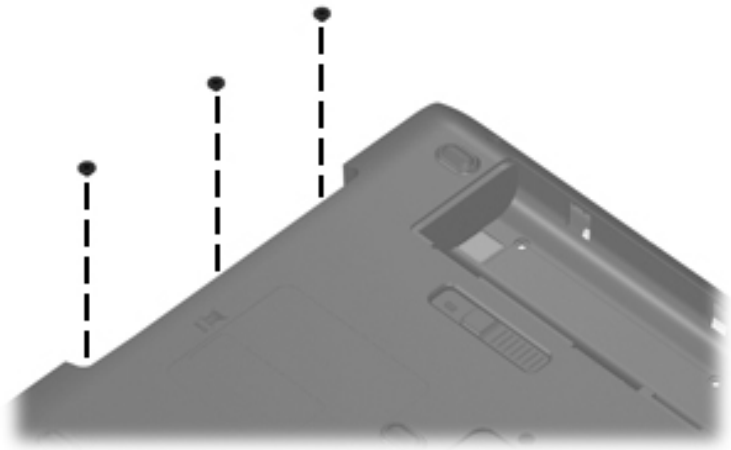

*Phillips PM2.5×2.0 Screw Locations*

---

## Backup and Recovery in Windows XP

### Recovering System Information

Tools provided by the operating system and PC Recovery software are designed to help you with the following tasks for safeguarding your information and restoring it in case of a system failure:

- Backing up your information regularly to protect your important system files.
- Making a set of recovery discs (PC Recovery software feature). Recovery discs are used to start up (boot) your computer and restore the operating system and software programs to factory settings in case of system failure or instability.
- Creating system restore points (operating system feature). System restore points allow you to reverse undesirable changes to your computer by restoring the computer to an earlier state.
- Recovering a program or driver (PC Recovery software feature). This feature helps you reinstall a program or driver without performing a full system recovery.
- Performing a full system recovery (PC Recovery software feature). With PC Recovery, you can recover your full factory image if you experience system failure or instability. PC Recovery works from a dedicated recovery partition on the hard drive or from recovery discs you create.

## Backing Up Your Information

### When to Back Up

- On a regularly scheduled basis



---

Set reminders to back up your information periodically.

---

- Before the computer is repaired or restored
- Before you add or modify hardware or software

### Backup Suggestions

- Create system restore points using Windows XP Professional System Restore feature.
- Store personal files in the My Documents folder and back up these folders periodically.
- Back up templates stored in their associated programs.
- Save customized settings in a window, toolbar, or menu bar by taking a screen shot of your settings.

The screen shot can be a time saver if you have to reset your preferences.

To copy the screen and paste it into a Word document:

- a. Display the screen.
- b. Copy the screen:

To copy only the active window, press **alt+fn+prt sc**.

To copy the entire screen, press **fn+prt sc**.

- c. To paste the copied images into a document, open Word, and then select **Edit > Paste**.

## Using System Restore Points

When you back up your system, you are creating a system restore point. A system restore point allows you to save and name a snapshot of your hard drive at a specific point in time. You can then recover back to that point if you want to reverse subsequent changes made to your system.



---

Recovering to an earlier restore point does not affect data files saved or e-mails created since the last restore point.

---

You also can create additional restore points to provide increased protection for your system files and settings.

### When to Create Restore Points

- Before you add or extensively modify software or hardware.
- Periodically, whenever the system is performing optimally.



---

If you revert to a restore point and then change your mind, you can reverse the restoration.

---

### Creating a System Restore Point

1. Select **Start > Help and Support > System Restore**.  
The System Restore window opens.
2. Click **Create a restore point**, and then click **Next**.
3. Follow the on-screen instructions.

## Restoring to a Previous Date and Time

To revert to a restore point (created at a previous date and time), when the computer was functioning optimally:

1. Select **Start > Help and Support > System Restore**.  
The System Restore window opens.
2. Click **Restore my computer to an earlier time**, and then click **Next**.
3. Follow the on-screen instructions.

## Creating Recovery Discs

PC Recovery Disc Creator creates a set of recovery CDs or DVDs for the computer. Use recovery discs to restore the operating system and software programs to factory settings, in case of system failure or instability.



---

Handle these discs carefully and keep them in a safe place. The software allows the creation of only one set of recovery discs.

---

Note the following guidelines before creating recovery discs:

- You will need high quality CD-R, DVD-R, or DVD+R media (purchased separately).



---

DVD±RW/R and double-layer DVD±RW are not compatible with the PC Recovery Disc Creator software.

---

- The computer must be connected to AC power during this process.
- Only one set of recovery discs can be created per computer.

- Number each disc before inserting it into the computer optical drive.
- If necessary, you can exit the program before you have finished creating the recovery discs. The next time you open PC Recovery Disc Creator, you will be prompted to continue the disc creation process.

To create a set of recovery discs:

1. Select **Start > All Programs > System Recovery > PC Recovery Disc Creator**.

The PC Recovery Disc Creator tool opens.

2. Click **Next**.



If you are operating the computer on battery power, you will be prompted to connect to AC power before you can go to the next step.

---

3. Select the type of disc you want to use and click **Next**.
- 



The software examines the image and displays the number of blank discs needed to create your recovery discs.

---

4. Insert the first disc and follow the on-screen instructions to complete the creation of the recovery discs.



## Reinstalling Software Programs and Drivers

If a program or driver preinstalled at the factory is accidentally erased or is damaged, the Application and Driver Recovery tool allows you to reinstall it.

---



Software not provided with this computer must be reinstalled from the disc provided by the manufacturer or downloaded from the manufacturer's Web site.

---



Before reinstalling the program, be sure it is fully uninstalled.

---

The Application and Driver Recovery tool replaces corrupted system files and reinstalls deleted system files within the program.

- In most cases, if the program you are reinstalling is still on your computer, the reinstallation process does not affect your personal settings.
- In all cases, if a program has been deleted from your computer, the reinstallation process reinstalls the program or utility to the factory image but cannot restore your personal settings.

## Reinstalling Preinstalled Programs and Drivers

1. Remove the program or driver:
- 



In some cases, drivers are not listed in the Add or Remove Programs list. If the driver is not listed, it does not need to be removed.

---

- a. Select **Start > Control Panel > Add or Remove Programs**.
- b. Click the program or driver you want to remove, and then click **Change/Remove**.

2. Select **Start > All Programs > System Recovery > Application and Driver Recovery**.

The Application and Driver Recovery tool opens.

3. Select **Application Installation or Driver Installation**, and then click **Next**.
4. Follow the on-screen instructions to complete the program or driver recovery.
5. Restart the computer if prompted.

## Reinstalling Programs from Discs

1. Insert the disc into the optical drive.
2. When the installation wizard opens, follow the installation instructions on the screen.
3. Restart the computer if prompted.

## Performing a Recovery

PC Recovery software allows you to repair or restore the system if you experience system failure or instability. PC Recovery works from recovery discs that you create or from a dedicated recovery partition on the hard drive.



Microsoft Windows XP has its own built-in repair features, such as System Restore and driver roll-back capabilities. If you have not already tried these features, try them before using PC Recovery.

---



PC Recovery only recovers software that was preinstalled at the factory. Software not provided with this computer must be reinstalled from the disc provided by the manufacturer or downloaded from the manufacturer's Web site.

---

## Recovering from the Recovery Discs

To restore the system from the recovery discs:

1. Back up all personal files.
2. Insert the first recovery disc into the optical drive and restart the computer.
3. Follow the on-screen instructions.

## Recovering from the Partition on the Hard Drive

You can perform a recovery from the partition on the hard drive from either the Start button or **f11**.

To restore the system from the partition:

1. Access the PC Recovery tool:
  - ❑ To access PC Recovery from the Start button, select **Start > All Programs > System Recovery > PC Recovery**.
  - ❑ To access PC Recovery from **f11**, restart the computer and press **f11** while the “Press <F11> for recovery” message is displayed on the screen.

The PC Recovery tool opens.

2. Select **PC Recovery** and click **Next**.

The computer restarts and the PC Recovery tool opens.

3. Click **OK**.
4. Follow the on-screen instructions to complete the system recovery.

If you want to perform a *destructive* recovery:



---

A destructive recovery formats the hard drive and restores the computer to its factory state. Select this option only as a last resort.

---

- a. Click **Advanced Options** on the System Recovery screen.
- b. Select **Destructive Recovery** and follow the on-screen instructions.

## Deleting the Recovery Partition on the Hard Drive

The PC Recovery Advanced Options menu provides the option of deleting the recovery partition, which will increase space on the hard drive. Delete the recovery partition only if you have already created recovery discs.



---

**CAUTION:** After you create the recovery discs, you can increase space on the hard drive by deleting the recovery partition. However, doing this is not recommended. If you delete this partition, you will lose any information that is on the partition, including the PC Recovery software. Thereafter, you must use the recovery discs to access PC Recovery software.

---

To delete the recovery partition:

1. If you have not already created recovery discs, create them now.
2. Select **Start > All Programs > System Recovery > PC Recovery**.

The PC Recovery tool opens.

3. Select **PC Recovery** and click **Next**.

The computer restarts and the PC Recovery tools opens.

4. Click **OK**.
5. At the System Recovery screen, click **Advanced Options**.
6. Select **Delete Recovery Partition (not recommended)** and follow the on-screen instructions.

## **Updating Reinstalled Software**

After you perform a system recovery, connect to the Internet to update all reinstalled software.

To access update links for the operating system and other software provided on your computer:

» Select **Start > Help and Support**.

To update optional software, follow the instructions provided by the software manufacturer. Some programs include an update feature you can access from a Help button or menu within the program.

---

# Backup and Recovery in Windows Vista

## Recovering System Information

Tools provided by the operating system and Recovery Manager software are designed to help you with the following tasks for safeguarding your information and restoring it in case of a system failure:

- Back up your information regularly to protect your important system files.
- Make a set of recovery discs (Recovery Manager software feature). Recovery discs are used to start up (boot) your computer and restore the operating system and software programs to factory settings in case of system failure or instability.
- Create system restore points (operating system feature). System restore points allow you to reverse undesirable changes to your computer by restoring the computer to an earlier state.
- Recover a program or driver (Recovery Manager software feature). This feature helps you reinstall a program or driver without performing a full system recovery.
- Perform a full system recovery (Recovery Manager software feature). With Recovery Manager, you can recover your full factory image if you experience system failure or instability. Recovery Manager works from a dedicated recovery partition on the hard drive or from recovery discs you create.

## Backing up Your Information

### When to Back Up

- On a regularly scheduled basis.



---

Set reminders to back up your information periodically.

---

- Before the computer is repaired or restored.
- Before you add or modify hardware or software.

### Backup Suggestions

- Create system restore points using the Windows System Restore feature.
- Store personal files in the Documents folder and back up these folders periodically.
- Back up templates stored in their associated programs.
- Save customized settings in a window, toolbar, or menu bar by taking a screen shot of your settings.

The screen shot can be a time saver if you have to reset your preferences.

To copy the screen and paste it into a word-processing document:

- a. Display the screen.
- b. Copy the screen:

To copy only the active window, press **alt+fn+prt sc**.

To copy the entire screen, press **fn+prt sc**.

- c. Open a word-processing document, and then select **Edit > Paste**.

## Using System Restore Points

When you back up your system, you are creating a system restore point. A system restore point allows you to save and name a snapshot of your hard drive at a specific point in time. You can then recover back to that point if you want to reverse subsequent changes made to your system.



---

Recovering to an earlier restore point does not affect data files saved or e-mails created since the last restore point.

---

You also can create additional restore points to provide increased protection for your system files and settings.

### When to Create Restore Points

- Before you add or extensively modify software or hardware.
- Periodically, whenever the system is performing optimally.



---

If you revert to a restore point and then change your mind, you can reverse the restoration.

---

### Creating a System Restore Point

1. Select **Start > Control Panel > System and Maintenance > System**.
2. In the left pane, click **System protection**.
3. Click the **System Protection** tab.
4. Under Automatic restore points, select the disk for which you want to create a restore point.
5. Click **Create**.

The System Protection window opens.

6. Follow the on-screen instructions.



## Restoring to a Previous Date and Time

To revert to a restore point (created at a previous date and time), when the computer was functioning optimally, follow these steps:

1. Select **Start > Control Panel > System and Maintenance > System**.
2. In the left pane, click **System protection**.
3. Click the **System Protection** tab.
4. Click the **System Restore** button, and then click **Next**.

The System Restore window opens.

5. Follow the on-screen instructions.

## Creating Recovery Discs

Recovery Manager creates a set of recovery CDs or DVDs for the computer. Use recovery discs to restore the operating system and software programs to factory settings, in case of system failure or instability.



Handle these discs carefully and keep them in a safe place. The software allows the creation of only one set of recovery discs.

---

Note the following guidelines before creating recovery discs:

- You will need high quality CD-R, DVD-R, or DVD+R discs (purchased separately).
- 



Formatted DVD  $\pm$  RW discs and DVD  $\pm$  RW double-layer discs are not compatible with the Recovery Manager software.

---

- The computer must be connected to AC power during this process.
- Only one set of recovery discs can be created per computer.
- Number each disc before inserting it into the computer optical drive.

- If necessary, you can exit the program before you have finished creating the recovery discs. The next time you open Recovery Manager, you will be prompted to continue the disc creation process.

To create a set of recovery discs:

1. Select **Start > All Programs > Recovery Manager > Recovery Manager**.

Recovery Manager opens.

2. Click **Advanced Options**.



If you are operating the computer on battery power, you will be prompted to connect to AC power before you can go to the next step.

3. Click **Recovery disc creation**, and then click **Next**.
4. Follow the on-screen instructions.

## Reinstalling Software Programs and Drivers

If a program or driver preinstalled at the factory is accidentally erased or is damaged, Recovery Manager allows you to reinstall it.



Software not provided with this computer must be reinstalled from the disc provided by the manufacturer or downloaded from the manufacturer's Web site.



Before reinstalling the program, be sure it is fully uninstalled.

Recovery Manager replaces corrupted system files and reinstalls deleted system files within the program.

- In most cases, if the program you are reinstalling is still on your computer, the reinstallation process does not affect your personal settings.

- In all cases, if a program has been deleted from your computer, the reinstallation process reinstalls the program or utility to the factory image but cannot restore your personal settings.

## Reinstalling Preinstalled Programs and Drivers

1. Remove the program or driver:



---

In some cases, drivers are not listed in the Programs and Features list. If the driver is not listed, it does not need to be removed.

---

- a. Select **Start > Control Panel > Programs > Uninstall a program**.
  - b. Right-click the program or driver you want to remove, and then click **Uninstall**.
2. Reinstall the program or driver:
    - a. Select **Start > All Programs > Recovery Manager > Recovery Manager**.  
Recovery Manager opens.
    - b. Click **Advanced Options**.
    - c. Click either **Software program re-installation** or **Hardware driver re-installation**, and then click **Next**.
    - d. Follow the on-screen instructions.
    - e. Restart the computer if prompted.

## Reinstalling Programs from Discs

1. Insert the disc into the optical drive.
2. When the installation wizard opens, follow the installation instructions on the screen.
3. Restart the computer if prompted.

## Performing a Recovery

Recovery Manager software allows you to repair or restore the system if you experience system failure or instability. Recovery Manager works from recovery discs that you create or from a dedicated recovery partition on the hard drive.



---

Windows has its own built-in repair features, such as System Restore and driver rollback capabilities. If you have not already tried these features, try them before using Recovery Manager.

---



---

Recovery Manager only recovers software that was preinstalled at the factory. Software not provided with this computer must be reinstalled from the disc provided by the manufacturer or downloaded from the manufacturer's Web site.

---

### Recovering from the Recovery Discs

To restore the system from the recovery discs:

1. Back up all personal files.
2. Insert the first recovery disc into the optical drive and restart the computer.
3. Follow the on-screen instructions.

### Recovering from the Partition on the Hard Drive

You can perform a recovery from the partition on the hard drive from either the Start button or **f11**.

To restore the system from the partition, follow these steps:

1. Access Recovery Manager in either of the following ways:
  - Select **Start > All Programs > Recovery Manager > Recovery Manager**.

- Restart the computer and press **f11** while the “Press <F11> for recovery” message is displayed on the screen. Then select **Recovery Manager**.

Recovery Manager opens.

2. Click **Advanced Options**.
3. Click **System recovery**, and then click **Next**.
4. Follow the on-screen instructions.

## Deleting the Recovery Partition on the Hard Drive

The Recovery Manager Advanced Options menu provides the option of deleting the recovery partition, which will increase space on the hard drive. Delete the recovery partition only if you have already created recovery discs.



---

**CAUTION:** After you create the recovery discs, you can increase space on the hard drive by deleting the recovery partition. However, doing this is not recommended. If you delete this partition, you will lose any information that is on the partition, including Recovery Manager software. Thereafter, you must use the recovery discs to access Recovery Manager software.

---

To delete the recovery partition:

1. If you have not already created recovery discs, create them now.
2. Select **Start > All Programs > Recovery Manager > Recovery Manager**.  
Recovery Manager opens.
3. Click **Advanced Options**.
4. Click **Remove recovery partition**, and then click **Next**.
5. Follow the on-screen instructions.

## **Updating Reinstalled Software**

After you perform a system recovery, connect to the Internet to update all reinstalled software.

To access update links for the operating system and other software provided on your computer:

» Select **Start > Help and Support**.

To update optional software, follow the instructions provided by the software manufacturer. Some programs include an update feature you can access from a Help button or menu within the program.

---

## Display Component Recycling

---



**WARNING:** The backlight contains mercury. Caution should be exercised when removing and handling the backlight to avoid damaging this component and causing exposure to the mercury.

---



**CAUTION:** The procedures in this appendix can result in damage to display components. The only components intended for recycling purposes are the liquid crystal display (LCD) panel and the backlight. Careful handling should be exercised when removing these components.

---



### Materials Disposal

This HP product contains mercury in the display assembly backlight and may require special handling at end-of-life.

Disposal of mercury may be regulated because of environmental considerations. For disposal or recycling information, contact your local authorities or visit the Electronic Industries Alliance (EIA) at <http://www.eiae.org>.

---

This appendix provides disassembly instructions for the display assembly. The display assembly must be disassembled to gain access to the backlight ❶ and the LCD panel ❷.

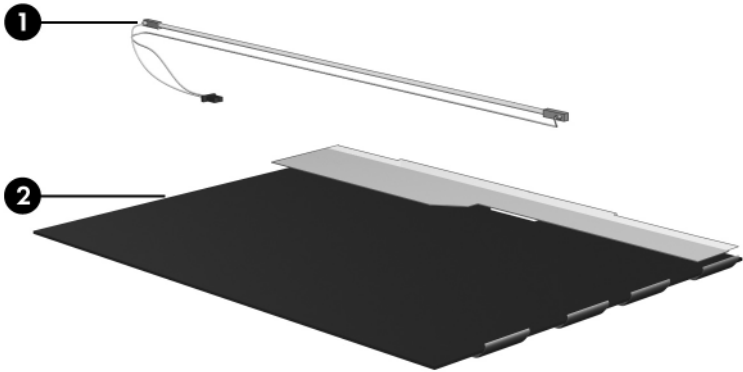

Disassembly procedures differ from one display assembly to another. The procedures provided in this appendix are general disassembly instructions. Specific details, such as screw sizes, quantities, and locations, and component shapes and sizes, can vary from one computer model to another.

Refer to [Section 5.14, “Display Assembly,”](#) for display assembly disassembly steps.

---



Perform the following steps to disassemble the display assembly:

1. Remove all screw covers **1** and screws **2** that secure the display bezel to the display assembly.

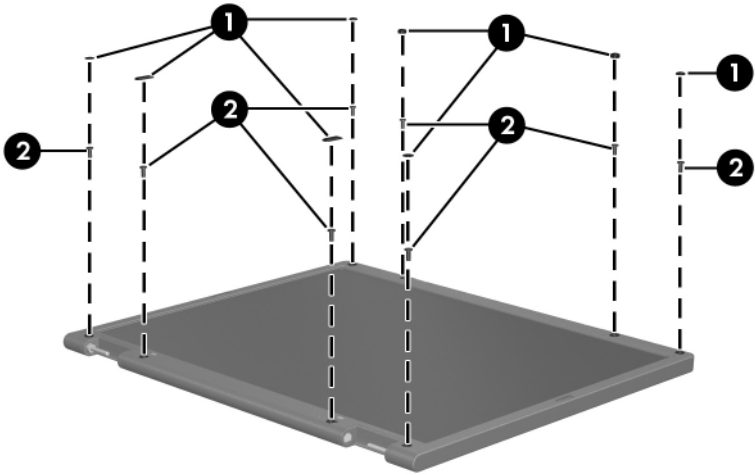

*Removing the Display Bezel Screw Covers and Screws*

- 
2. Lift up and out on the left and right inside edges ① and the top and bottom inside edges ② of the display bezel until the bezel disengages from the display assembly.
3. Remove the display bezel ③.

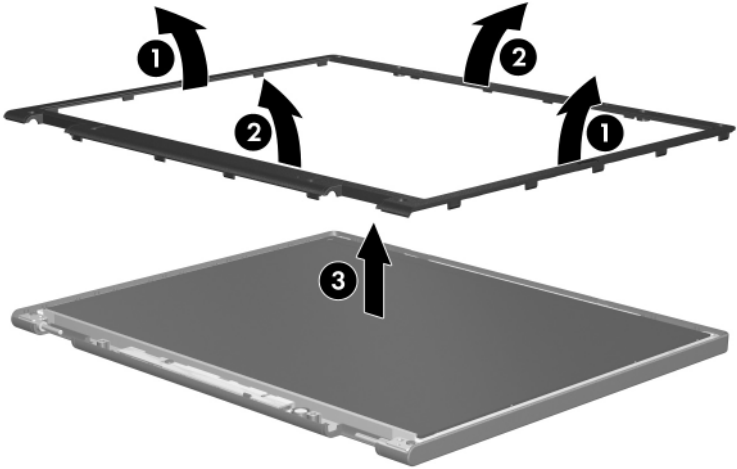

### *Removing the Display Bezel*

4. Disconnect all LCD panel cables ❶ from the display inverter board and remove the inverter board ❷.

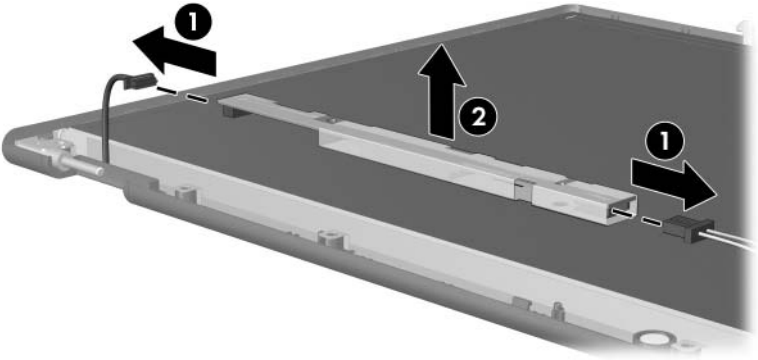

*Removing the Display Inverter Board*

5. Remove all screws **1** that secure the LCD panel to the display enclosure.
6. Remove the LCD panel **2** from the display enclosure.

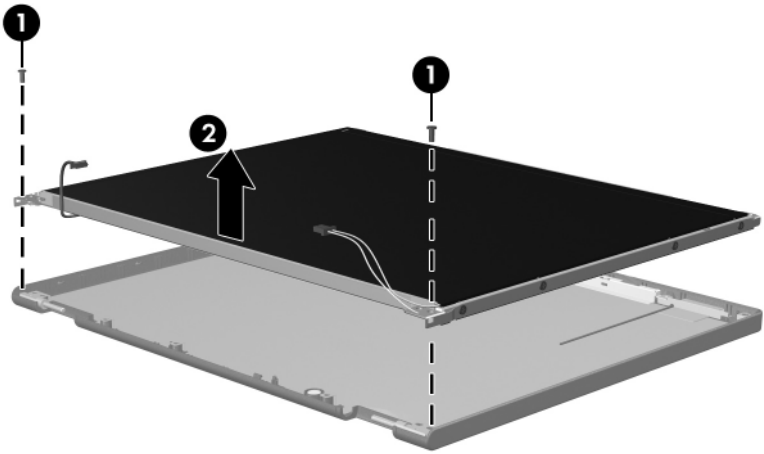

*Removing the LCD Panel*

7. Turn the LCD panel upside down.
8. Remove all screws that secure the LCD panel frame to the LCD panel.

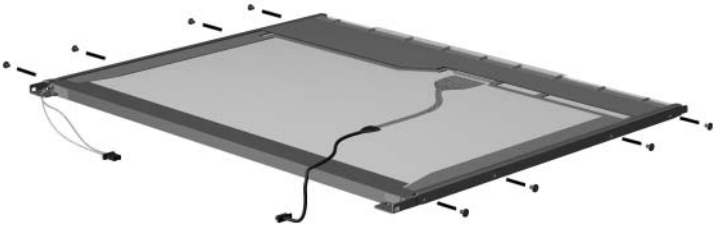

*Removing the LCD Panel Frame Screws*

9. Use a sharp-edged tool to cut the tape ❶ that secures the side of the LCD panel to the LCD panel frame.
10. Remove the LCD panel frame ❷ from the display panel.

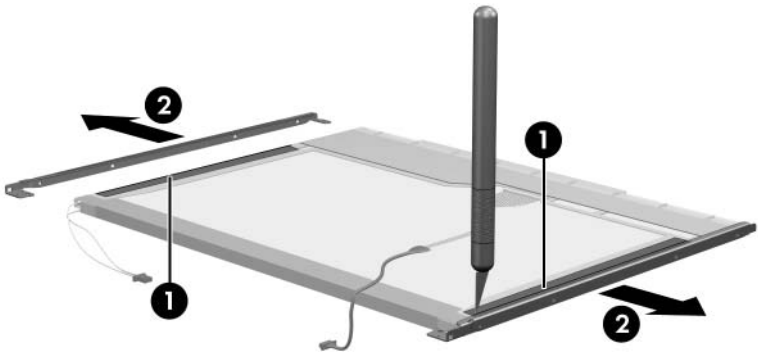

*Removing the LCD Panel Frame*

11. Remove the screws **1** that secure the backlight cover to the LCD panel.
12. Lift the top edge of the backlight cover **2** and swing it forward.
13. Remove the backlight cover.

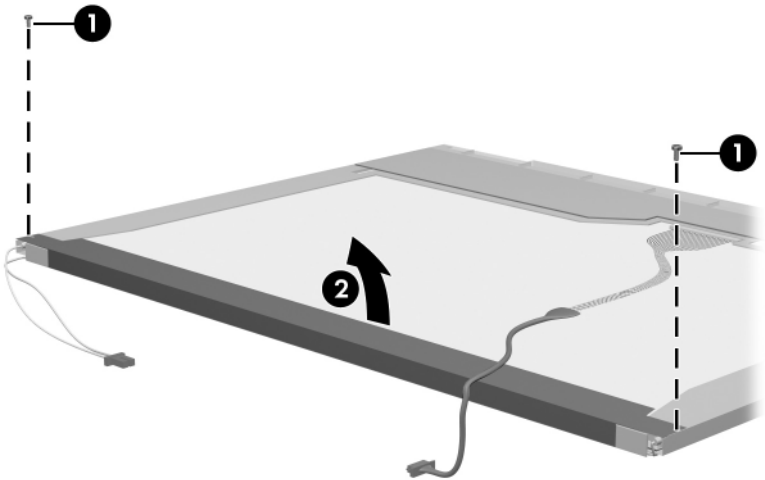

*Removing the Backlight Cover*

14. Turn the LCD panel right-side up.
15. Remove the backlight cables **1** from the clip **2** in the LCD panel.

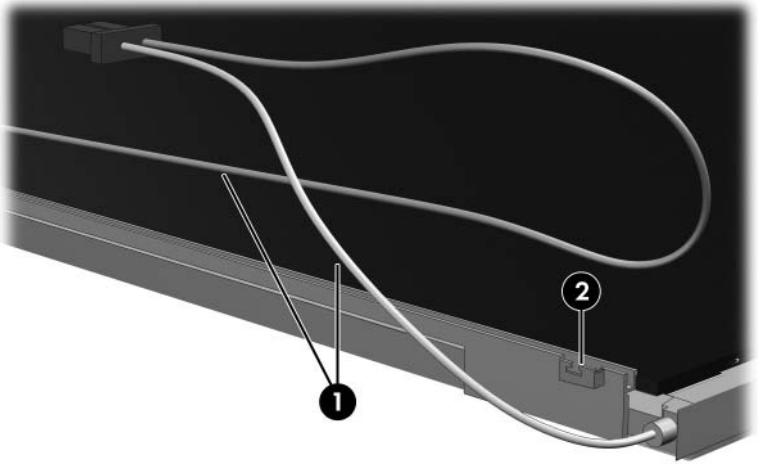

*Releasing the Backlight Cables*



16. Turn the LCD panel upside down.
17. Remove the backlight frame from the LCD panel.

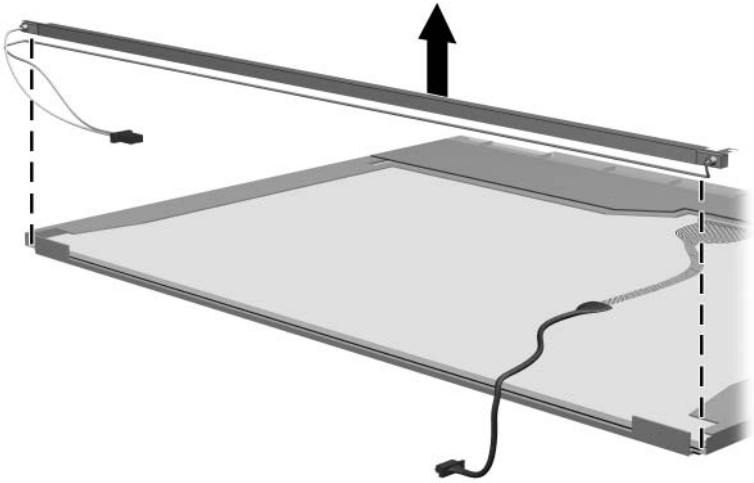

*Removing the Backlight Frame*



**WARNING:** The backlight contains mercury. Caution should be exercised when removing and handling the backlight to avoid damaging this component and causing exposure to the mercury.

---

18. Slide the backlight out of the backlight frame.

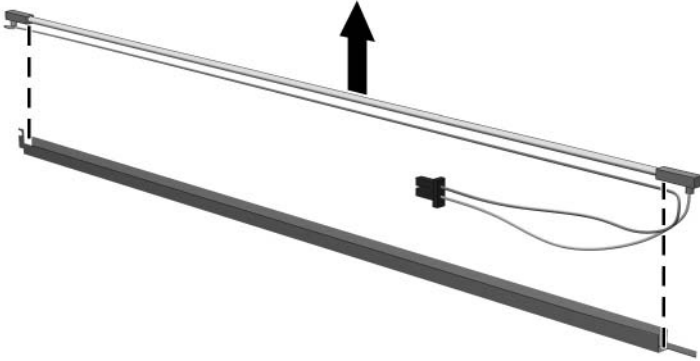

*Removing the Backlight*

19. Disconnect the display cable ❶ from the LCD panel.
20. Remove the screws ❷ that secure the LCD panel to the LCD rear panel.
21. Release the LCD panel ❸ from the LCD rear panel.
22. Release the tape ❹ that secures the LCD panel to the LCD rear panel.

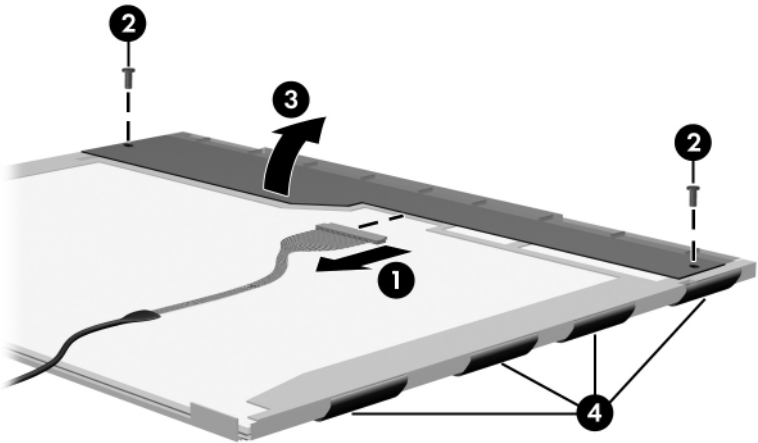

*Releasing the LCD Panel*

23. Remove the LCD panel.

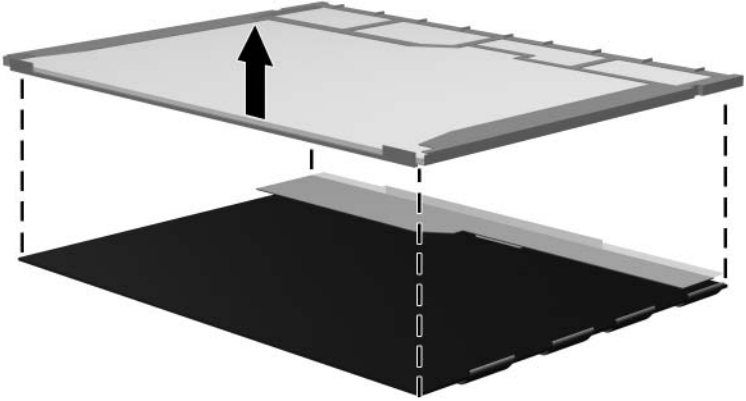

*Removing the LCD Panel*

24. Recycle the backlight and LCD panel.

---

## Connector Pin Assignments

---

**Table D-1**  
**Universal Serial Bus**

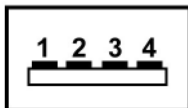

<b>Pin</b>	<b>Signal</b>	<b>Pin</b>	<b>Signal</b>
1	+5 VDC	3	Data +
2	Data -	4	Ground

---

---

**Table D-2**  
**RJ-45 (Network)**

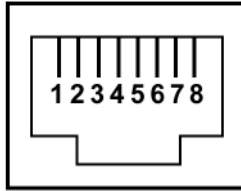

<b>Pin</b>	<b>Signal</b>	<b>Pin</b>	<b>Signal</b>
1	Transmit +	5	Unused
2	Transmit –	6	Receive –
3	Receive +	7	Unused
4	Unused	8	Unused

---

**Table D-3**  
**S-Video-Out**

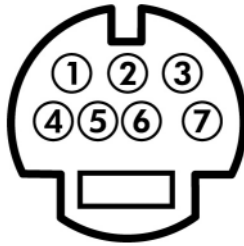

<b>Pin</b>	<b>Signal</b>	<b>Pin</b>	<b>Signal</b>
1	TV-Ground	5	TV-CD
2	TV-CVBS	6	TV-Ground
3	TV-Ground	7	TV-YD
4	TV-Ground		

**Table D-4**  
**External Monitor**

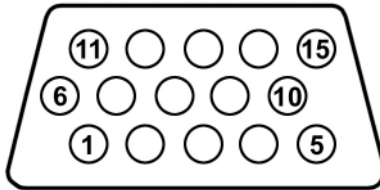

<b>Pin</b>	<b>Signal</b>	<b>Pin</b>	<b>Signal</b>
1	Red analog	9	+5 VDC
2	Green analog	10	Ground
3	Blue analog	11	Monitor detect
4	Not connected	12	DDC 2B data
5	Ground	13	Horizontal sync
6	Ground analog	14	Vertical sync
7	Ground analog	15	DDC 2B clock
8	Ground analog		



---

**Table D-5**  
**RJ-11 (Modem)**

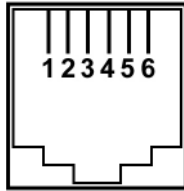

---

<b>Pin</b>	<b>Signal</b>	<b>Pin</b>	<b>Signal</b>
1	Unused	4	Unused
2	Tip	5	Unused
3	Ring	6	Unused

---

**Table D-6**  
**Audio-In (Microphone)**

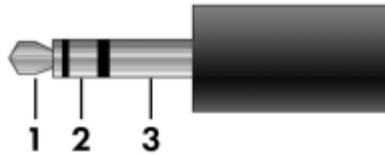

Pin	Signal	Pin	Signal
1	Audio signal in	3	Ground
2	Audio signal in		

**Table D-7**  
**Audio-Out (Headphone)**

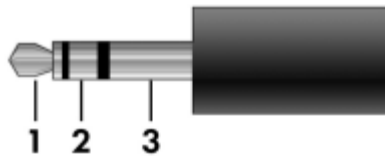

Pin	Signal	Pin	Signal
1	Audio out, left channel	3	Ground
2	Audio out, right channel		

---

## Power Cord Set Requirements

### 3-Conductor Power Cord Set

The wide range input feature of the computer permits it to operate from any line voltage from 100 to 120 or 220 to 240 volts AC.

The power cord set included with the computer meets the requirements for use in the country or region where the equipment is purchased.

Power cord sets for use in other countries and regions must meet the requirements of the country or region where the computer is used.

## General Requirements

The requirements listed below are applicable to all countries and regions.

- The length of the power cord set must be at least 1.5 m (5.0 ft) and a maximum of 2.0 m (6.5 ft).
- All power cord sets must be approved by an acceptable accredited agency responsible for evaluation in the country or region where the power cord set will be used.
- The power cord sets must have a minimum current capacity of 10 amps and a nominal voltage rating of 125 or 250 V AC, as required by each country or region's power system.
- The appliance coupler must meet the mechanical configuration of an EN 60 320/IEC 320 Standard Sheet C13 connector for mating with the appliance inlet on the back of the computer.

## Country/Region-Specific Requirements

### 3-Conductor Power Cord Set Requirements

Country/Region	Accredited Agency	Applicable Note Number
Australia	EANSW	1
Austria	OVE	1
Belgium	CEBC	1
Canada	CSA	2
Denmark	DEMKO	1
Finland	FIMKO	1
France	UTE	1
Germany	VDE	1
Italy	IMQ	1
Japan	METI	3



#### NOTES:

1. The flexible cord must be <HAR> Type HO5VV-F, 3-conductor, 1.0 mm<sup>2</sup> conductor size. Power cord set fittings (appliance coupler and wall plug) must bear the certification mark of the agency responsible for evaluation in the country or region where it will be used.
2. The flexible cord must be Type SPT-3 or equivalent, No. 18 AWG, 3-conductor. The wall plug must be a two-pole grounding type with a NEMA 5-15P (15 A, 125 V) or NEMA 6-15P (15 A, 250 V) configuration.
3. The appliance coupler, flexible cord, and wall plug must bear a "T" mark and registration number in accordance with the Japanese Dentori Law. The flexible cord must be Type VCT or VCTF, 3-conductor, 1.00 mm<sup>2</sup> conductor size. The wall plug must be a two-pole grounding type with a Japanese Industrial Standard C8303 (7 A, 125 V) configuration.

### 3-Conductor Power Cord Set Requirements (*Continued*)

Country/Region	Accredited Agency	Applicable Note Number
Korea	EK	4
The Netherlands	KEMA	1
Norway	NEMKO	1
People's Republic of China	CCC	5
Sweden	SEMKO	1
Switzerland	SEV	1
Taiwan	BSMI	4
United Kingdom	BSI	1
United States	UL	2



**NOTES:**

1. The flexible cord must be <HAR> Type HO5VV-F, 3-conductor, 1.0 mm<sup>2</sup> conductor size. Power cord set fittings (appliance coupler and wall plug) must bear the certification mark of the agency responsible for evaluation in the country or region where it will be used.
2. The flexible cord must be Type SPT-3 or equivalent, No. 18 AWG, 3-conductor. The wall plug must be a two-pole grounding type with a NEMA 5-15P (15 A, 125 V) or NEMA 6-15P (15 A, 250 V) configuration.
3. The appliance coupler, flexible cord, and wall plug must bear a “T” mark and registration number in accordance with the Japanese Dentori Law. The flexible cord must be Type VCT or VCTF, 3-conductor, 1.00 mm<sup>2</sup> conductor size. The wall plug must be a two-pole grounding type with a Japanese Industrial Standard C8303 (7 A, 125 V) configuration.
4. The flexible cord must be Type RVV, 3-conductor, 0.75 mm<sup>2</sup> conductor size. Power cord set fittings (appliance coupler and wall plug) must bear the certification mark of the agency responsible for evaluation in the country or region where it will be used.
5. The flexible cord must be Type VCTF, 3-conductor, 0.75 mm<sup>2</sup> conductor size. Power cord set fittings (appliance coupler and wall plug) must bear the certification mark of the agency responsible for evaluation in the country or region where it will be used.

---

# Index

1394 port 1–9

## A

AC adapter, spare part  
numbers 3–28, 3–31, 3–40

analog TV tuner, spare part  
number 3–28, 3–35

arrow keys 1–12

audio board  
removal 5–52  
spare part numbers 3–11,  
3–38, 5–52

audio board cable, removal  
5–65

audio troubleshooting 2–31

audio-in (microphone) jack  
location 1–7

pin assignments E–6

audio-out (headphone) jack  
location 1–7

pin assignments E–6

## B

backpack, spare part number  
3–28, 3–31

Backup and Recovery  
Windows Vista C–1

Windows XP B–1

backup suggestions B–2, C–2

base enclosure, spare part  
numbers 3–11, 3–38, 3–40

battery  
removal 5–5  
spare part numbers 3–11,  
3–40, 5–5  
specifications 6–7

battery bay 1–19

battery light 1–6

battery release latch 1–19

Bluetooth module  
removal 5–54  
spare part number 3–11,  
3–35, 5–54

bottom components 1–19

## C

Cable Kit, spare part number  
3–41

cables, service considerations  
4–2

camera cable  
removal 5–45  
spare part number 3–23,  
5–45

camera module  
removal 5–39  
spare part number 3–23,  
3–36, 5–39

- caps lock** key 1–12
- caps lock light 1–14
- carrying case, spare part
  - number 3–28, 3–35
- CMOS clearing 1–4
- components
  - bottom 1–19
  - front 1–6
  - keyboard 1–11
  - left-side 1–8
  - rear 1–8
  - right-side 1–10
  - top 1–13, 1–15, 1–18
- composite S-Video and audio input cable, spare part
  - number 3–28, 3–35
- computer feet, locations 5–11
- Computer Setup
  - Advanced Menu 2–7, 2–14
  - File Menu 2–5, 2–12
  - Security Menu 2–6, 2–12
  - Tools Menu 2–6, 2–12
- computer specifications 6–1
- connector pin assignments
  - external monitor E–4
  - headphone E–6
  - microphone E–6
  - monitor E–4
  - RJ-11 (modem) E–5
  - RJ-45 (network) E–2
  - S-Video-out E–3
  - Universal Serial Bus (USB) E–1
- connectors, service
  - considerations 4–2
- consumer infrared lens 1–7

- creating
  - recovery discs
    - Windows Vista C–4
    - Windows XP B–4
  - system restore point
    - Windows Vista C–3
    - Windows XP B–3

## **D**

- deleting
  - recovery partition
    - Windows Vista C–8
    - Windows XP B–9
- design overview 1–21
- Digital Media Slot 1–9
- disassembly sequence chart 5–3
- diskette drive, OS loading
  - problems 2–29
- display assembly
  - removal 5–33
  - spare part numbers 3–3, 3–36, 3–39, 3–41, 5–33
  - specifications 6–3
- display bezel
  - removal 5–37, 5–38
  - spare part numbers 3–22, 3–36, 3–40, 3–42, 5–38
- Display Cable Kit, spare part
  - number 3–23, 3–37, 5–45
- display enclosure
  - spare part numbers 3–42
- display enclosure, spare part
  - numbers 3–23, 3–36, 3–40
- display hinge
  - removal 5–42
  - spare part number 5–42



display hinge cover  
removal 5-42  
spare part numbers 3-23,  
3-37, 3-40, 3-42, 5-42

Display Hinge Kit, spare part  
number 3-23, 3-37, 5-42

display panel  
removal 5-41  
spare part numbers 3-23,  
3-36, 5-41

Display Screw Kit, spare part  
number 3-23, 3-37

docking device,  
troubleshooting 2-24

drive light 1-7

drives, preventing damage 4-3

DVB-T TV tuner, spare part  
number 3-28, 3-35

DVD button 1-16

DVD/CD-RW Combo Drive  
OS loading problems 2-30  
precautions 4-3  
removal 5-21  
spare part number 3-21,  
3-25, 3-37, 5-21  
specifications 6-8

DVD±RW/R and CD-RW  
Combo Drive  
OS loading problems 2-30  
precautions 4-3  
removal 5-21  
spare part numbers 3-21,  
3-25, 3-37, 5-21  
specifications 6-10

**E**

electrostatic discharge 4-4,  
4-8

expansion port 3 1-9

ExpressCard assembly  
removal 5-56  
spare part number 3-7,  
3-42, 5-56

ExpressCard slot 1-10

ExpressCard slot bezel  
illustrated 3-26  
removal 5-57

external monitor port  
location 1-8  
pin assignments E-4

**F**

fan/heat sink assembly  
removal 5-66  
spare part numbers 3-7,  
3-39, 3-41, 5-66

features 1-2

feet, locations 5-11

flowcharts, troubleshooting  
no audio 2-31, 2-32  
no network/modem  
connection 2-36  
no OS loading 2-25  
no OS loading from  
diskette drive 2-29  
no OS loading from hard  
drive 2-26, 2-27, 2-28  
no OS loading from optical  
drive 2-30  
no power 2-18, 2-20, 2-21  
no video 2-22, 2-23

- nonfunctioning device  
2–33
- nonfunctioning docking  
device 2–24
- nonfunctioning keyboard  
2–34
- nonfunctioning pointing  
device 2–35
- fn** key 1–12
- front components 1–6
- function keys 1–12
- G**
- grounding equipment and  
methods 4–7
- H**
- hard drive
  - OS loading problems 2–26
  - precautions 4–3
  - removal 5–7
  - spare part numbers 3–13,  
3–25, 3–37, 3–40, 3–41,  
3–42, 5–7
  - specifications 6–4
- hard drive bay 1–20
- Hard Drive Bracket Kit, spare  
part number 3–13, 3–25,  
3–42, 5–7
- hard drive bracket, removal  
5–10
- hard drive cover
  - illustrated 3–26
  - removal 5–8
- HDMI port 1–9
- headphone jack
  - location 1–7
  - pin assignments E–6
- headset, spare part number  
3–28, 3–31
- hinge
  - removal 5–42
  - spare part number 3–23,  
3–37, 5–42
- hinge cover
  - removal 5–42
  - spare part numbers 3–23,  
5–42
- I**
- I/O address specifications  
6–15
- infrared receiver, spare part  
numbers 3–28, 3–42
- interrupt specifications 6–13
- inverter
  - removal 5–40
  - spare part number 3–23,  
3–36, 5–40
- K**
- keyboard
  - removal 5–26
  - spare part numbers 3–5,  
3–42, 3–43, 3–44, 5–26
  - troubleshooting 2–34
- keyboard components 1–11
- keypad keys 1–12
- L**
- left-side components 1–8
- Logo Kit, spare part number  
3–28, 3–38
- M**
- mass storage devices, spare  
part numbers 3–24

media button 1–16

memory module  
removal 5–12  
spare part numbers 3–21,  
3–37, 3–41, 5–12

memory module compartment  
1–20

memory module compartment  
cover  
illustrated 3–26  
removal 5–13

microphone  
location 1–14  
removal 5–44  
spare part number 3–23,  
3–37, 5–44

microphone jack  
location 1–7  
pin assignments E–6

Mini Card module  
removal 5–16  
spare part numbers 3–13,  
3–15, 3–17, 3–19, 3–21,  
3–32, 3–33, 3–34, 3–35,  
5–16

modem jack  
location 1–9  
pin assignments E–5

modem, troubleshooting 2–36

monitor port  
location 1–8  
pin assignments E–4

mouse, spare part number  
3–28, 3–29, 3–37, 3–41,  
3–42

**N**

network jack  
location 1–9  
pin assignments E–2

network, troubleshooting 2–36

next/fast forward button 1–17

nonfunctioning device,  
troubleshooting 2–24, 2–33

**num lock** key 1–12

num lock light 1–14

**O**

optical drive  
location 1–10, 1–19  
OS loading problems 2–30  
precautions 4–3  
removal 5–21  
spare part numbers 3–21,  
3–25, 5–21  
specifications 6–8

optical drive bracket, removal  
5–22

**P**

packing precautions 4–5

password clearing 1–4

performing a recovery  
Windows Vista C–7  
Windows XP B–7

plastic parts 4–2

Plastics Kit  
contents 3–27  
spare part number 3–7,  
3–27, 3–38, 3–42

play/pause button 1–17

pointing device,  
troubleshooting 2–35

power button 1–14

- power button board
  - removal 5–31
  - spare part number 3–3, 3–38, 5–31
- power connector 1–10
- power cord
  - set requirements F–2
  - spare part numbers 3–29, 3–31
- power light 1–6
- power management features 1–5
- power, troubleshooting 2–18
- previous/rewind button 1–17
- processor
  - removal 5–69
  - spare part numbers 3–9, 3–35, 3–36, 3–40, 3–41, 3–42, 3–44, 5–69

## **R**

- rear components 1–8
- recovering from partition on hard drive
  - Windows Vista C–7
  - Windows XP B–8
- recovering from the recovery discs
  - Windows Vista C–7
  - Windows XP B–8
- remote control, spare part numbers 3–28, 3–34, 3–41, 3–42
- removal
  - preliminaries 4–1
  - procedures 5–1

- replacement
  - preliminaries 4–1
  - procedures 5–1
- RF cable, spare part number 3–28, 3–35
- RF input adapter cable, spare part number 3–28, 3–35
- right-side components 1–10
- RJ-11 (modem) jack
  - location 1–9
  - pin assignments E–5
- RJ-45 (network) jack
  - location 1–9
  - pin assignments E–2
- RTC battery
  - removal 5–15
  - spare part number 3–21, 3–38, 5–15
- Rubber Feet Kit, spare part number 3–11, 3–38

## **S**

- Screw Kit, spare part numbers 3–30, 3–38, 3–41
- screw listing A–1
- security cable slot 1–8
- serial number 3–1, 5–2
- service considerations 4–2
- Setup Utility 2–1
- speaker assembly
  - removal 5–30
  - spare part number 3–7, 3–39, 5–30
- speakers 1–14
- specifications
  - battery 6–7
  - computer 6–1
  - display 6–3

- DVD/CD-RW Combo
    - Drive 6–8
  - DVD±RW/R and CD-RW
    - Combo Drive 6–10
  - hard drive 6–4
  - I/O addresses 6–15
  - interrupts 6–13
  - optical drive 6–8
  - system DMA 6–12
  - static shielding materials 4–8
  - stop button 1–17
  - S-Video-out jack
    - location 1–8
    - pin assignments E–3
  - switch cover
    - removal 5–23
    - spare part numbers 3–3, 3–38, 5–23
  - system board
    - removal 5–61
    - spare part numbers 3–9, 3–11, 3–36, 3–40, 3–42, 5–61
  - system DMA 6–12
- T**
- tools required 4–1
  - top components 1–13, 1–15, 1–18
  - top cover
    - removal 5–46
    - spare part numbers 3–5, 3–38, 5–46
  - top cover support trim
    - removal 5–51
    - spare part numbers 3–7, 3–38, 5–46
- TouchPad 1–18
  - TouchPad buttons 1–18
  - TouchPad light 1–18
  - TouchPad on/off button 1–18
  - TouchPad vertical scroll zone 1–18
  - transporting precautions 4–5
  - troubleshooting
    - audio 2–31
    - docking device 2–24
    - flowcharts 2–15
    - keyboard 2–34
    - modem 2–36
    - network 2–36
    - nonfunctioning device 2–24, 2–33
    - OS loading 2–25
    - overview 2–1
    - pointing device 2–35
    - power 2–18
    - video 2–22
  - TV tuner antenna, spare part numbers 3–29, 3–42
  - TV tuner remote control, spare part number 3–28, 3–35
  - TV tuner, spare part numbers 3–28, 3–42
- U**
- Universal Serial Bus (USB)
    - port
      - location 1–9, 1–10
      - pin assignments E–1
  - unknown password 1–4
  - USB digital drive, spare part number 3–25, 3–31
  - USB infrared receiver, spare part number 3–28, 3–35

USB/power connector board  
removal 5-59  
spare part numbers 3-11,  
3-39, 5-59

USB/power connector cable,  
removal 5-65

using system restore points  
B-3, C-3

## **V**

vents 1-20

video troubleshooting 2-22

volume mute button 1-14

volume scroll zone 1-14

## **W**

Windows applications key  
1-12

Windows logo key 1-12

wireless antenna  
removal 5-43  
spare part number 3-23,  
3-37, 5-43

wireless laser mouse, spare  
part numbers 3-29, 3-35

wireless light 1-7

wireless switch 1-7

workstation precautions 4-6